

IDEA PUBLIC SCHOOLS

ELECTRICAL SWITCHGEAR UPGRADES AT MULTIPLE CAMPUSES RFP# 22-ESGU-0424

NO. REVISION: BY:

COPY NO.

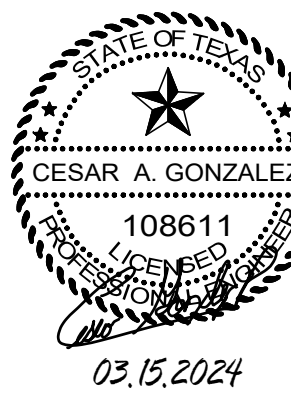

IDEA PUBLIC SCHOOLS
ELECTRICAL SWITCHGEAR UPGRADES AT MULTIPLE CAMPUSES
TEXAS

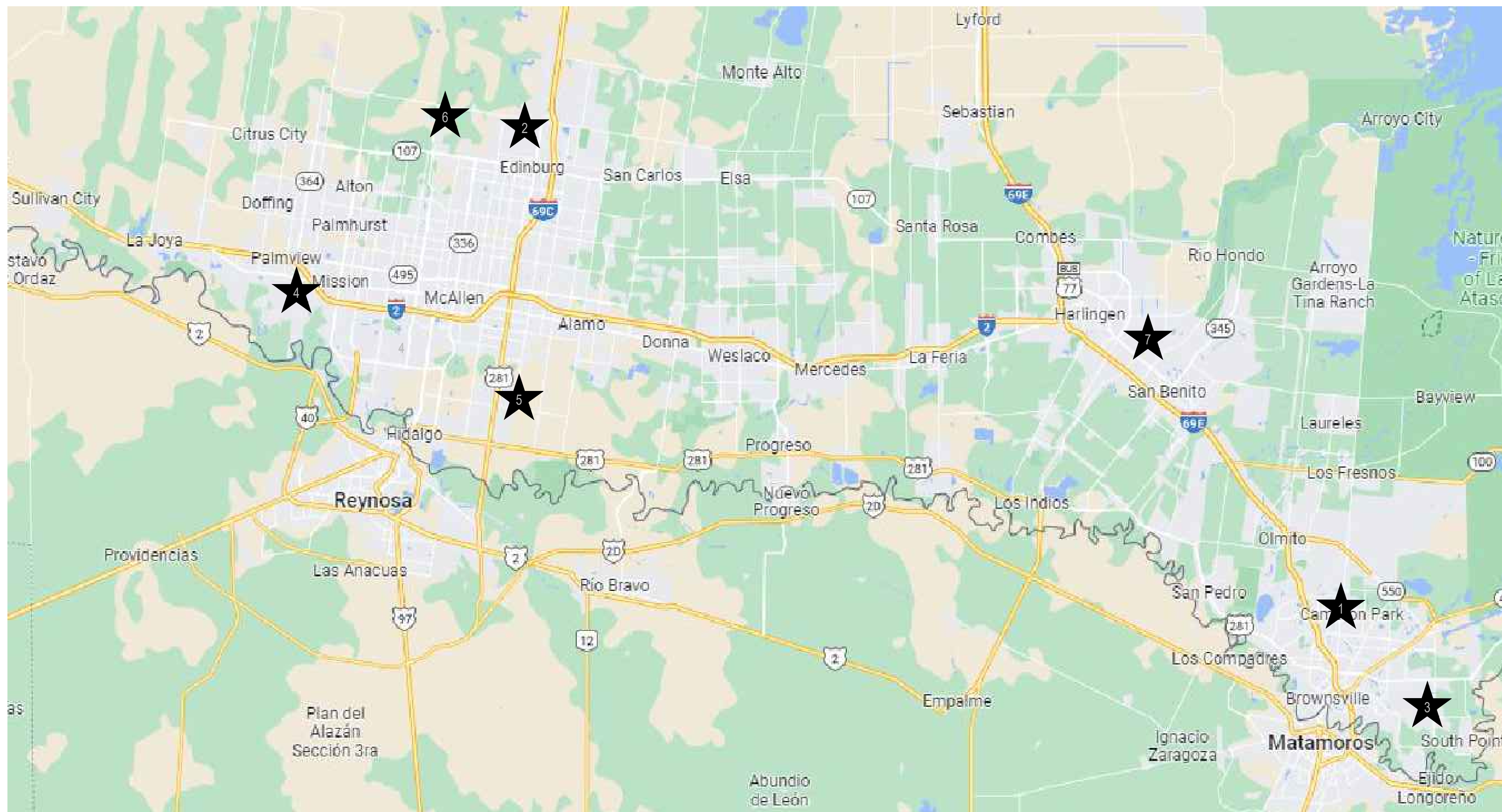

VICINITY MAP - RIO GRANDE VALLEY



SCHOOL LIST:

1. IDEA BROWNSVILLE
4395 PAREDES LINE RD, BROWNSVILLE, TX
2. IDEA EDINBURG
2553 N ROEGLERS ROAD, EDINBURG, TX
3. IDEA FRONTIER
2800 S DAKOTA AVE, BROWNSVILLE, TX
4. IDEA MISSION
1600 S SCHUERBACH ROAD, MISSION, TX
5. IDEA PHARR
600 E LAS MILPAS RD, PHARR, TX
6. IDEA QUEST
14001 N ROOTH RD, EDINBURG TX
7. IDEA SAN BENITO
2151 RUSSELL LN, SAN BENITO, TX

DATE OF ISSUE
MARCH 15, 2024

LIST OF DRAWINGS

COVER	COVER SHEET	S1.1	IDEA MISSION GENERAL STRUCTURAL NOTES
E0.01	ELECTRICAL GENERAL NOTES, DETAILS, SYMBOLS LEGEND & ABBREVIATIONS	S2.1	IDEA MISSION GENERAL STRUCTURAL NOTES
E1.01	IDEA BROWNSVILLE ELECTRICAL SITE PLAN		
E1.02	IDEA BROWNSVILLE ELECTRICAL PLAN		
E1.03	IDEA BROWNSVILLE ELECTRICAL RISER DIAGRAM		
E2.01	IDEA EDINBURG ELECTRICAL SITE PLAN		
E2.02	IDEA EDINBURG ELECTRICAL PLAN		
E3.01	IDEA FRONTIER ELECTRICAL SITE PLAN		
E3.02	IDEA FRONTIER ELECTRICAL PLAN		
E4.01	IDEA MISSION ELECTRICAL SITE PLAN		
E4.02	IDEA MISSION ELECTRICAL PLAN & RISER DIAGRAM		
E4.03	IDEA MISSION ELECTRICAL DETAILS		
E5.01	IDEA PHARR ELECTRICAL SITE PLAN		
E5.02	IDEA PHARR ELECTRICAL PLAN		
E6.01	IDEA QUEST ELECTRICAL SITE PLAN		
E6.02	IDEA QUEST ELECTRICAL PLAN		
E7.01	IDEA SAN BENITO ELECTRICAL SITE PLAN		
E7.02	IDEA SAN BENITO ELECTRICAL PLAN		

SCOPE OF WORK

1. DEMOLITION WORK:
 - a. WHERE NOTED ON DRAWINGS REMOVE AND DISPOSE OF EXISTING ELECTRICAL RELATED ITEMS.
 - b. REMOVE EXISTING CEILING TILES FOR NEW ELECTRICAL WORK. REINSTALL CEILING TILES AFTER ELECTRICAL WORK HAS BEEN COMPLETED.
2. NEW WORK:
 - a. EXISTING CLASSROOMS ARE TO BE CONVERTED TO CTE LABS. NEW CTE FURNITURE TO BE PROVIDED BY OWNER.
 - b. PROVIDE ELECTRICAL WORK AS PER DRAWINGS. ITEMS INCLUDE A NEW CTE LAB DEDICATED FLUSH MOUNTED PANELBOARD AND WIRING DEVICES FOR CONNECTED OWNER PROVIDED CTE FURNITURE.
 - c. PROVIDE MECHANICAL WORK AS PER DRAWINGS.

BOARD OF DIRECTORS

COLLIN SEWELL	CHAIR
ED RIVERA	VICE-CHAIR
ERICH HOLMSTEN	TREASURER
MICHAEL ADAMS	MEMBER
GARY LINDGREN	MEMBER
THERESA BARRERA -SHAW	MEMBER
NANETTE COCERO	MEMBER



DATE: MARCH 15, 2024

CHECKED BY: G.Q.

DRAWN BY: R.E.

PROJECT NO.: 23v75

CAD FILE:

SHEET:

COVER

GENERAL NOTES:

- COORDINATE WORK AMONG ALL DISCIPLINES. IT IS NOT THE INTENT OF THESE DOCUMENTS TO DICTATE WHO MUST DO THE WORK. ALL WORK SHOWN IS THE RESPONSIBILITY OF THE (PRIME) CONTRACTOR.
- FIELD VERIFY PROJECT SITE EXISTING CONDITIONS AND ELEVATIONS PRIOR TO BEGINNING ANY WORK.
- DRAWINGS ARE SCHEMATIC IN NATURE AND NOT NECESSARILY REFLECT ALL WORK REQUIRED TO COMPLETE PROJECT. CONTRACTOR SHALL PROVIDE ALL MATERIALS, LABOR, AND EQUIPMENT AS REQUIRED TO COMPLETE PROJECT WITHIN DESIGN INTENT AT NO ADDITIONAL COST TO OWNER.
- PHASING AND SEQUENCE OF CONSTRUCTION SHALL BE PER DRAWINGS AND SPECIFICATIONS.
- FIELD VERIFY/SPOT EXACT LOCATIONS AND EXISTING CONDITIONS OF EXISTING ELECTRICAL. IT IS THE INTENT OF THESE PLANS TO PROVIDE A COMPLETE AND WORKABLE SYSTEMS. SHOULD BIDDER FIND OMISSIONS OR DISCREPANCIES IN THE PLANS, BIDDER SHALL NOTIFY THE ENGINEER PRIOR TO THE BID DATE AND A WRITTEN CLARIFICATION WILL BE ISSUED.
- DAMAGED ITEMS SHALL BE REPAIRED AT NO ADDITIONAL COST TO OWNER. CONTRACTORS ARE REQUIRED TO SEARCH AND INVESTIGATE PROJECT SITE BEFORE BEGINNING ANY WORK.
- ALL MATERIALS AND LABOR, WHETHER SPECIFICALLY INDICATED ON PLANS OR NOT, WHICH ARE NECESSARY FOR THE PROPER INSTALLATION AND FUNCTION OF THE SYSTEM SHALL BE FURNISHED BY THIS CONTRACTOR. INCLUDE ALL COSTS OF CHANGES, IF/AS REQUIRED IN BID PROPOSAL.
- PROVIDE PULLBOXES/J-BOXES AS REQUIRED FOR PULL WIRING.
- IN THE EVENT A CONFLICT BETWEEN DRAWINGS AND/OR SPECIFICATIONS ARISES, THE GREATER AMOUNT OF TOTAL COST SHALL BE PRICED. CONFLICT SHALL BE PRESENTED TO ENGINEER FOR FURTHER DIRECTION(S).
- DISTRIBUTION PANELBOARDS/SWITCHBOARDS: PROVIDE ENGRAVED NAMEPLATES FOR EACH CIRCUIT BREAKERS.
- ALL UNDERGROUND RACEWAYS SHALL BE SCH. 40 PVC.
- ALL ELECTRICAL WORK SHALL BE UNDER THE MASTER ELECTRICIAN WHO PULLED THE PERMIT AND ITS JOURNEYMAN ELECTRICIANS.
- NOTIFY ENGINEER OF ANY ASPECTS OF DESIGN WHICH ARE THOUGHT TO BE IN NONCOMPLIANCE WITH APPLICABLE CODES.
- COORDINATE ALL WORK WITH OTHER TRADES; COORDINATE SCHEDULE OF WORK WITH ALL SUB-CONTRACTORS TO ACHIEVE SMOOTH FLOW OF CONSTRUCTION.
- SEAL AROUND ELECTRICAL RACEWAYS AT ALL WALLS, A/C ROOMS AND WALL LOUVER PENETRATIONS WITH FIREPROOF CAULKING. RE. SPECS. PROVIDE FLASHING AROUND PENETRATION, BOTH INSIDE AND OUTSIDE, TO PROVIDE FINISHED LOOK.
- ALL RACEWAYS EXPOSED/OUTDOORS SHALL BE GRC, ALL INTERIOR RACEWAYS SHALL BE EMT.
- CONTRACTOR SHALL REVIEW COMPLETE DOCUMENTS PRIOR TO SUBMITTAL OF PROPOSAL TO GAIN COMPLETE UNDERSTANDING OF PROJECT SCOPE, WORK BY OTHERS, AND ELECTRICAL WORK ASSOCIATED WITH OTHER DISCIPLINES.
- AFFIX ID TAGS TO ALL DIVISION 26 EQUIPMENT.
- FIELD VERIFY ALL CONDITIONS AND MEASURE DIMENSIONS WITHIN THE BUILDING PRIOR TO ORDERING EQUIPMENT AND/OR PROCEEDING WITH INSTALLATION.
- ALL EQUIPMENT SHALL BE FACTORY TESTED, AND CONTRACTOR SHALL VERIFY THEIR CONDITION PRIOR TO INSTALLATION. CONTRACTOR IS RESPONSIBLE FOR EQUIPMENT DAMAGED DURING MOVING AND INSTALLATION.
- EQUIPMENT FOUND DEFECTIVE PRIOR TO FINAL ACCEPTANCE SHALL BE REPLACED AT NO COST TO OWNER.
- WORK TO BE DONE UNDER ALLOWANCES BECOMES AN INTEGRAL PART OF THE PROJECT AND RESPONSIBILITY OF CONTRACTOR ONCE ALLOWANCE IS APPROVED.
- PRIOR TO SUBMITTING BID CONTRACTOR SHALL VISIT THE SITE AND FAMILIARIZE THEMSELVES WITH THE EXISTING CONDITIONS AND MAKE PROVISION IN THEIR BID FOR CONDITIONS. FAILURE TO COMPLY WITH THIS REQUIREMENT SHALL NOT BE CONSIDERED JUSTIFICATION FOR THE OMISSION OF FAULTY INSTALLATION OF ANY WORK COVERED BY THE CONTRACT DOCUMENTS.
- CONTRACTOR SHALL NOT PROCEED WITH ANY WORK INVOLVING A CHANGE IN PROJECT SCOPE OR COST WITHOUT FIRST HAVING OBTAINED ENGINEER'S APPROVAL IN WRITING. UNLESS ENGINEER HAS AGREED TO SUCH CHANGE PRIOR TO IT BEING DONE, AND HAS AGREED THAT AN INCREASE IN COST ASSOCIATED WITH SUCH CHANGE IS WARRANTED; CONTRACTOR WILL NOT BE REIMBURSED FOR SUCH CHANGE.
- USE LONG-SWEEPS ELBOWS FOR ALL CHANGES IN DIRECTION ON CONDUIT RUNS.
- HAND-WRITTEN CIRCUIT BREAKER DIRECTORIES WILL NOT BE ACCEPTED. DIRECTORIES MUST BE COMPUTER GENERATED AND PRINTED TO REFLECT FINAL INSTALLED CONDITIONS.
- MARK ALL J-BOXES WITH INDELIBLE INK, INDICATING POWER CIRCUITRY INFORMATION. LABEL ALL EQUIPMENT ITEMS PER SPECIFICATIONS.
- PROVIDE ADDITIONAL SPARE MATERIALS DESCRIBED BELOW FOR EACH CAMPUS. PROVIDE PROTECTIVE COVERING FOR STORAGE & IDENTIFIED WITH LABELS DESCRIBING THE CONTENTS. INCLUDE THE INSTALLATION COST, FITTINGS AND SUPPORTS IN THE BASE BID PROPOSAL:
A. 100 LINEAR FEET: 3/4" - 2#12 & #12G

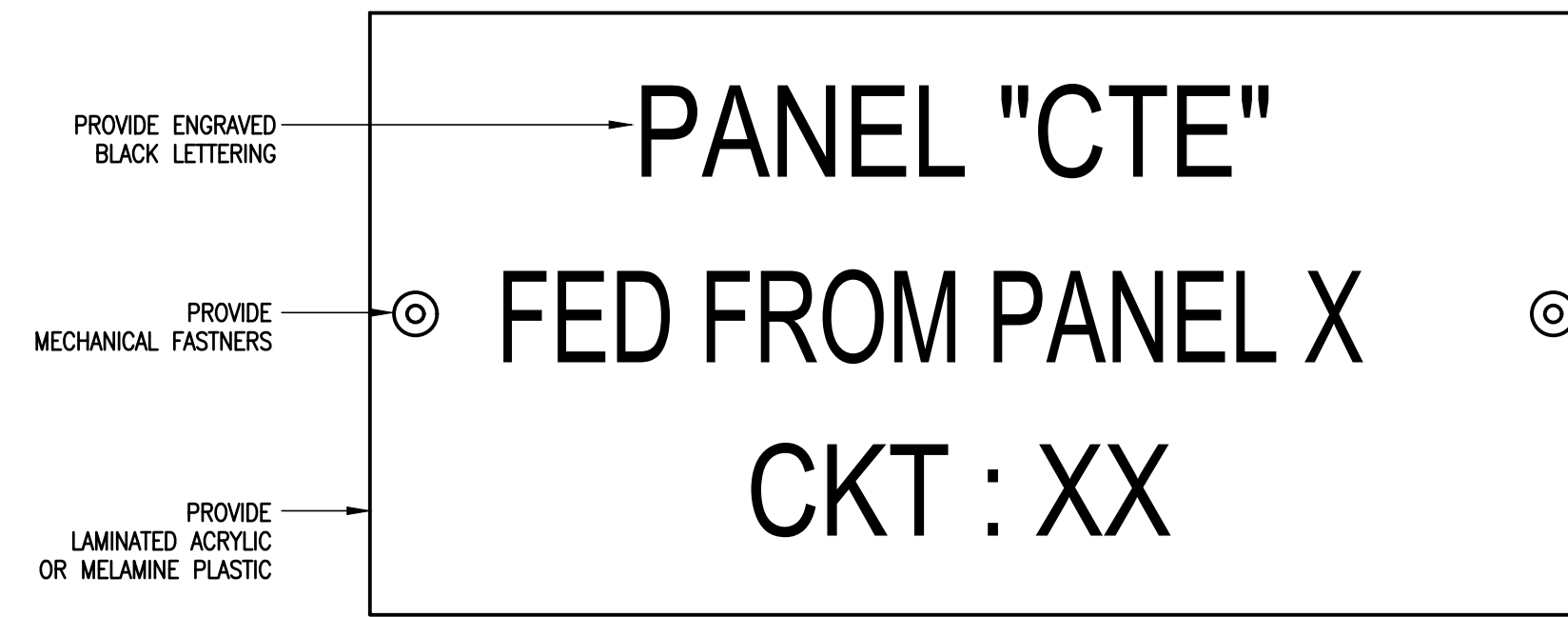

NOTE: ATTACH NAMEPLATES TO ALL ELECTRICAL GEAR AS NOTED ON SECTION 260553.

EQUIPMENT IDENTIFICATION LABEL DETAIL
01 SCALE - NOT TO SCALE

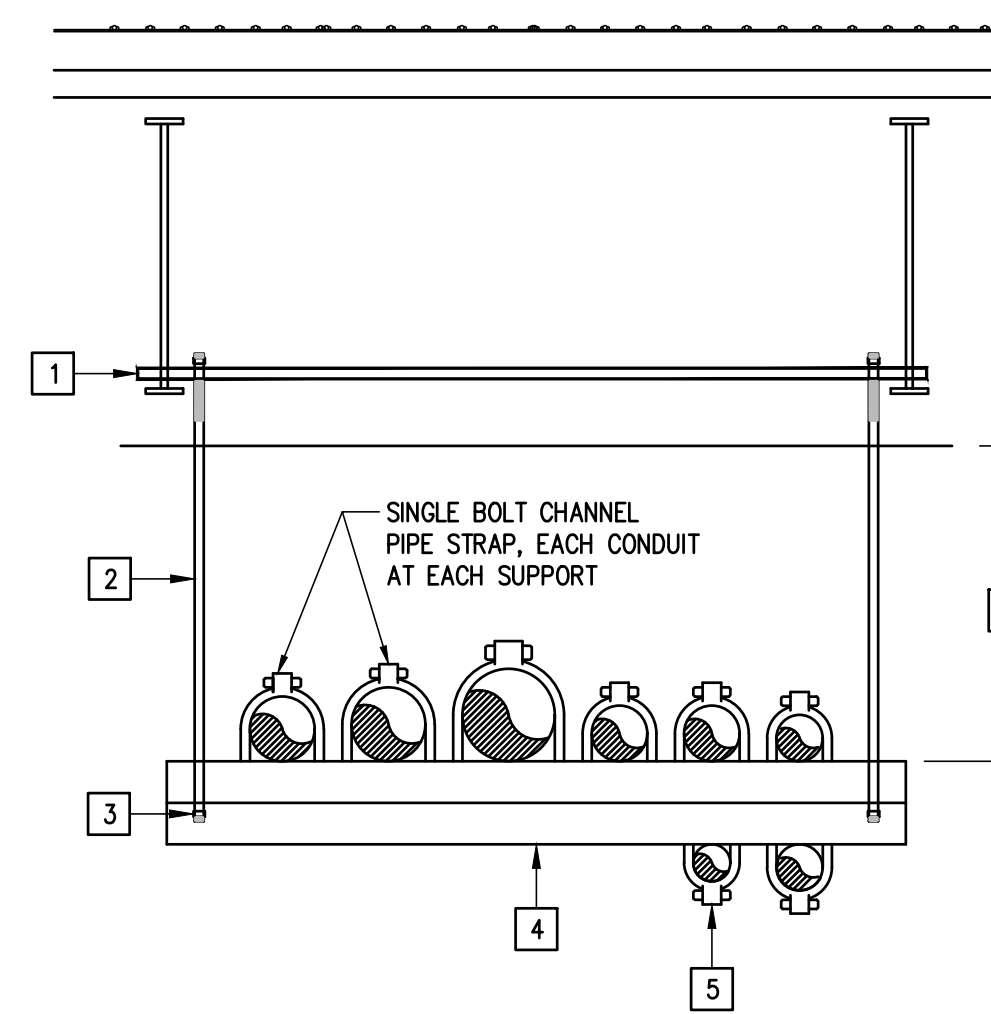

KEYED NOTES:

- PROVIDE UNISTRUT STRUCTURAL CHANNEL SECURED TO TO JOIST AT BOTH ENDS.
- PROVIDE 1/2" GALVANIZED ROD MINIMUM.
- PROVIDE LOCKNUT.
- PROVIDE GALVANIZED UNISTRUT 8'-0" O/C MAXIMUM.
- 0'-1" MAXIMUM SIZE ON BOTTOM OF UNISTRUT.
- VARIES.

HORIZONTAL RACEWAYS SUPPORT DETAIL
02 SCALE - NOT TO SCALE

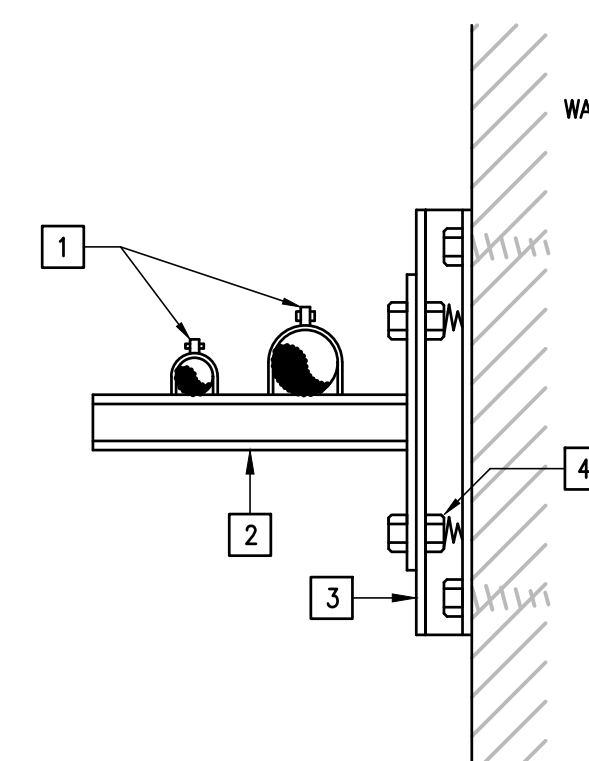

KEYED NOTES:

- PROVIDE CONDUIT CLAMPS.
- PROVIDE GALVANIZED UNISTRUT WALL BRACKET.
- PROVIDE RAMSET OR BOLT GALVANIZED UNISTRUT TO WALL.
- PROVIDE SELF HOLDING CLAMPING NUT WITH SPRING.

RACEWAY RUNS SUPPORT DETAIL
03 SCALE - NOT TO SCALE

ABBREVIATIONS:

A	AMPS	EXT.	EXTERNAL OR EXTERIOR	MOC	MAX. OVERCURRENT PROTECTION
ABC	ABOVE CEILING LINE	G.	GROUND	NTS	NOT TO SCALE
AFF	ABOVE FINISHED FLOOR	GA.	GAGE	PNL	PANELBOARD
B.	BOTTOM	GALV.	GALVANIZED	P	POLE(S)
BLC.	BELOW CEILING LINE	GRND.	GROUND	PH	PHASE
C.	CONDUIT OR COMMON	HP	HORSEPOWER	RM.	ROOM
CLG.	CEILING	HVAC	HEATING, VENTILATION, & AIR CONDITIONING	TFORMER	TRANSFORMER
COMB.	COMBINATION			UNO	UNLESS OTHERWISE NOTED
COND.	CONDUIT	MECH	MECHANICAL	V	VOLTS
CU.	COPPER	MS	MOTOR STARTER	W	WIRE
DISC.	DISCONNECT	MCA	MINIMUM CIRCUIT AMPACITY		

GENERAL SYMBOL LEGEND:

SYMBOL	DESCRIPTION	MNTG. HT. UNO (SEE NOTE 1)
	DISCONNECT SWITCH - NON-FUSED	AS REQUIRED
	DISCONNECT SWITCH - FUSED	AS REQUIRED
	ELECTRICAL PANELBOARD - SURFACE MOUNTED	AS REQUIRED
	ELECTRICAL PANELBOARD - RECESSED/FLUSH MOUNTED	AS REQUIRED
	CONCEALED RACEWAY	AS REQUIRED
	UNDERGROUND RACEWAY	AS REQUIRED
	CONDUIT OR EMT HOMERUN TO PANELBOARD CONCEALED IN WALLS OR ABOVE CEILING. LONG CROSSMARKS DENOTE NUMBER OF "HOT" CONDUCTORS. SHORT CROSSMARKS INDICATE NEUTRALS AND DOTS INDICATE NUMBER OF GROUND CONDUCTORS. ARROW INDICATES HOME RUN TO ELECTRICAL PANEL.	AS REQUIRED

CODES AND ORDINANCES:

- PERFORM ALL WORK PER LATEST VERSION OF NATIONAL ELECTRICAL CODE, NFPA AND APPLICABLE LOCAL CODES AND ORDINANCES, UNLESS DRAWINGS OR SPECIFICATIONS HAVE MORE STRINGENT REQUIREMENTS.
- CONTRACTOR IS RESPONSIBLE FOR ALL PERMITS AND FEES ASSOCIATED WITH PROJECT, INCLUDING FEES FOR INSPECTIONS, APPLICATIONS, AND PROVISION OF NEW SERVICES.
- CONTRACTOR WHO WILL ACTUALLY PERFORM WORK MUST APPLY FOR ALL REQUIRED PERMITS.
- NOTIFY ENGINEER OF ANY ASPECTS OF DESIGN WHICH ARE THOUGHT TO BE IN NONCOMPLIANCE WITH APPLICABLE CODES.

COORDINATION:

- COORDINATE ALL WORK WITH OTHER TRADES; COORDINATE SCHEDULE OF WORK WITH ALL SUB-CONTRACTORS TO ACHIEVE SMOOTH FLOW OF CONSTRUCTION.
- TIME OR MONEY ALLOWANCES WILL NOT BE MADE TO ACCOMMODATE UTILITY CONFLICTS THAT CAN BE REASONABLY RESOLVED BY COORDINATION DURING SHOP DRAWING STAGE.
- CONTRACTOR SHALL REVIEW COMPLETE DOCUMENTS PRIOR TO SUBMITTAL OF PROPOSAL TO GAIN COMPLETE UNDERSTANDING OF PROJECT SCOPE, WORK BY OTHERS, AND ELECTRICAL WORK ASSOCIATED WITH OTHER DISCIPLINES.
- MAINTAIN MANUFACTURER RECOMMENDED CLEARANCE AROUND ALL EQUIPMENT.
- ALL WORK THAT COULD DISRUPT SCHOOL INSTRUCTION SHALL BE SCHEDULE FOR AFTER SCHOOL OR DURING HOLIDAY HOURS. COORDINATE SCHEDULING WITH SCHOOL PRINCIPAL.

NO. REVISION: BY:

COPY NO:



IDEA PUBLIC SCHOOLS ELECTRICAL SWITCHGEAR UPGRADES AT MULTIPLE CAMPUSES TEXAS



1126 SOUTH COMMERCE ST.
HARLINGEN, TX
PHONE: 361-230-3435
TEXAS REGISTERED
ENGINEERING FIRM
F-15998

DATE: MARCH 15, 2024
CHECKED BY: G.O.
DRAWN BY: R.E.
PROJECT NO.: 23V75
CAD FILE:
SHEET:

E0.01

ELECTRICAL KEYED NOTES:

- 1 APPROXIMATE LOCATION OF EXISTING PANELBOARD "DPA".
- 2 APPROXIMATE LOCATION OF EXISTING PANELBOARD "DPB".
- 3 ASSUMED ROUTE OF EXISTING UNDERGROUND FEEDERS.

NO. REVISION: BY:

COPY NO:



IDEA PUBLIC SCHOOLS
ELECTRICAL SWITCHGEAR UPGRADES AT MULTIPLE CAMPUSES
 TEXAS



DATE: MARCH 15, 2024

CHECKED BY: G.Q.

DRAWN BY: R.E.

PROJECT NO.: 23V75

CAD FILE:

SHEET:

E1.01

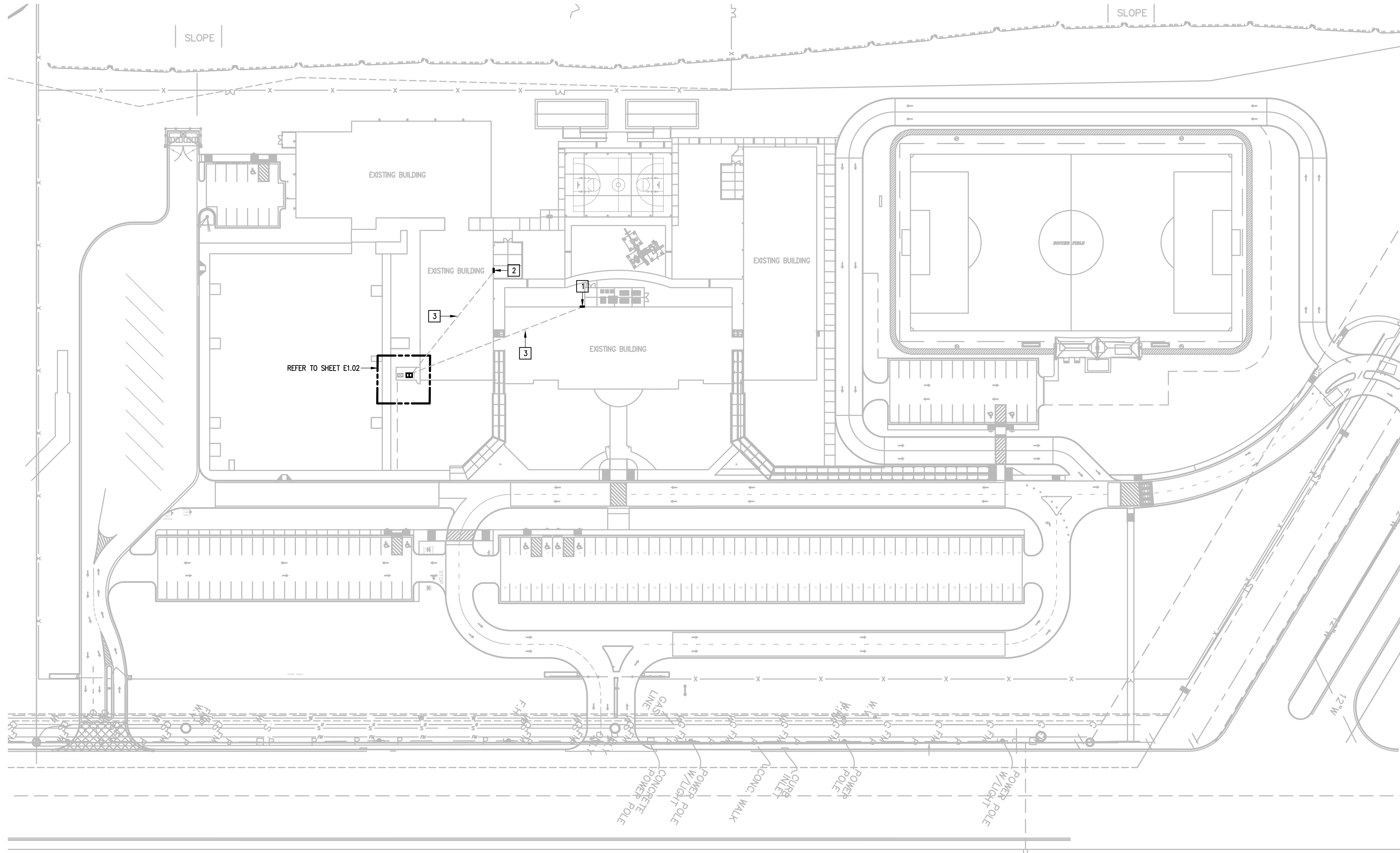

01 **IDEA BROWNSVILLE**
ELECTRICAL SITE PLAN
SCALE: 1" = 50'-0"



IDEA BROWNSVILLE

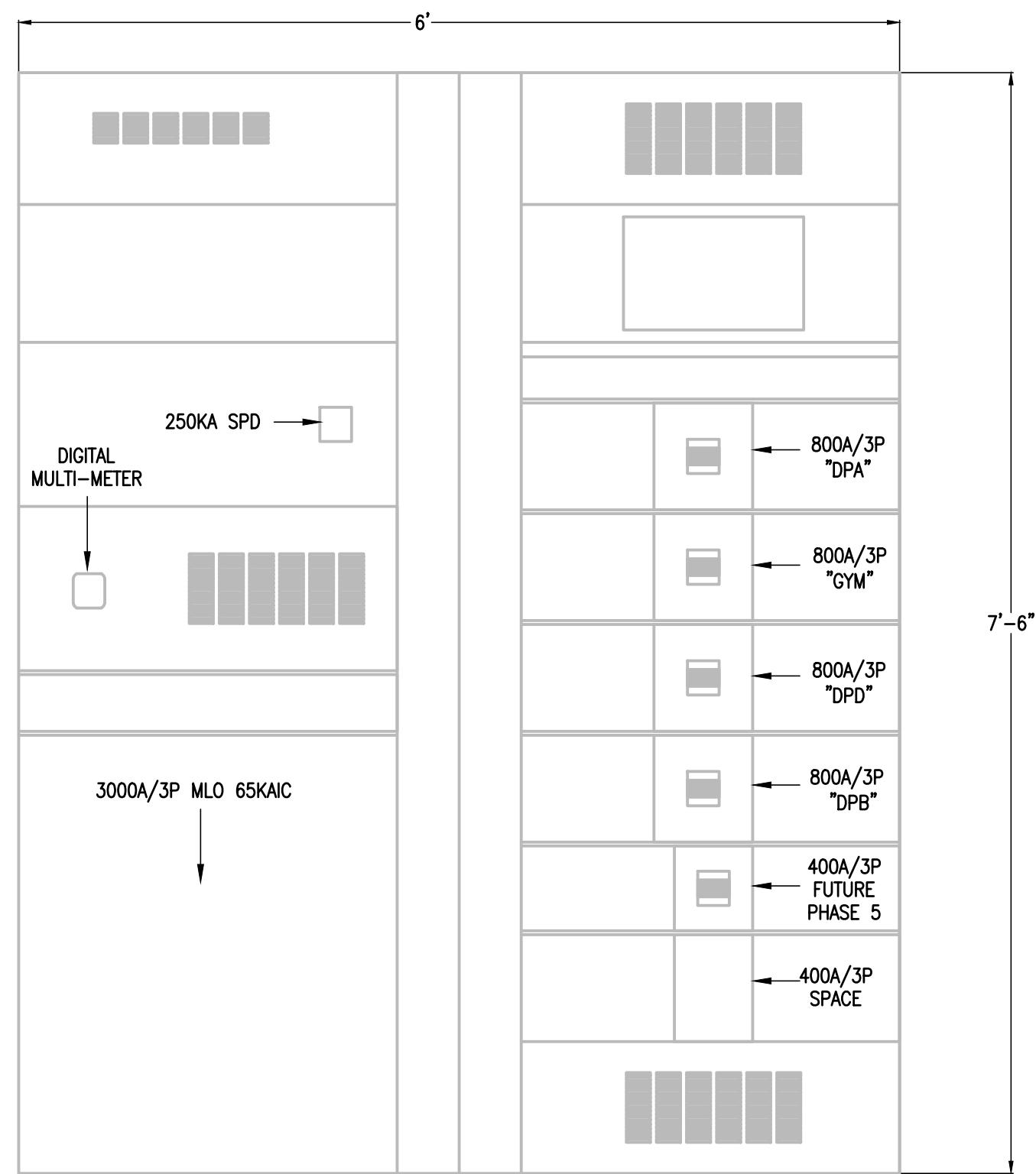

- NOTES:
1. PROVIDE NEMA 4X SS OUTDOOR ENCLOSURE.
 2. PROVIDE NEW CIRCUIT BREAKER MUST BE AT OR BELOW EXISTING HEIGHT IN ORDER FOR EXISTING FEEDER TO RECONNECT TO NEW CIRCUIT BREAKER. FIELD VERIFY PRIOR TO ORDERED EQUIPMENT. NO CHANGE ORDERS WILL BE ALLOWED FOR FAILURE TO FIELD VERIFY.
 3. PROVIDE INTEGRAL MOUNTED "SPD".
 4. PROVIDE INTEGRAL DIGITAL MULTI-METER.
 5. PROVIDE A MIMIC BUS.
 6. LABEL EACH BREAKER WITH AN ENGRAVED NAMEPLATE.

03 **NEW SWITCHBOARD ELEVATION**
SCALE : NOT TO SCALE

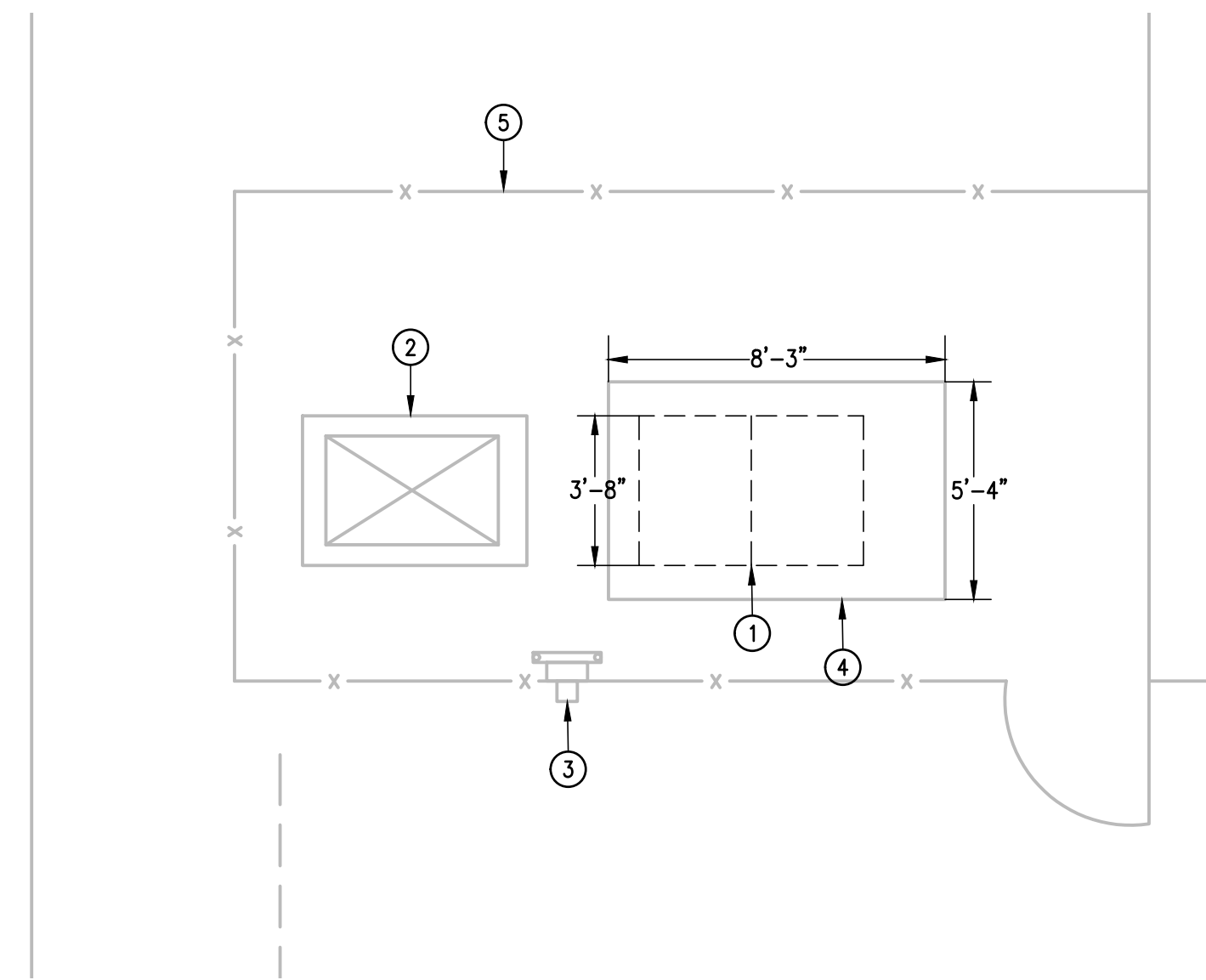

01 **DEMOLITION ENLARGED ELECTRICAL PLAN**
SCALE : 1/4" = 1'-0"

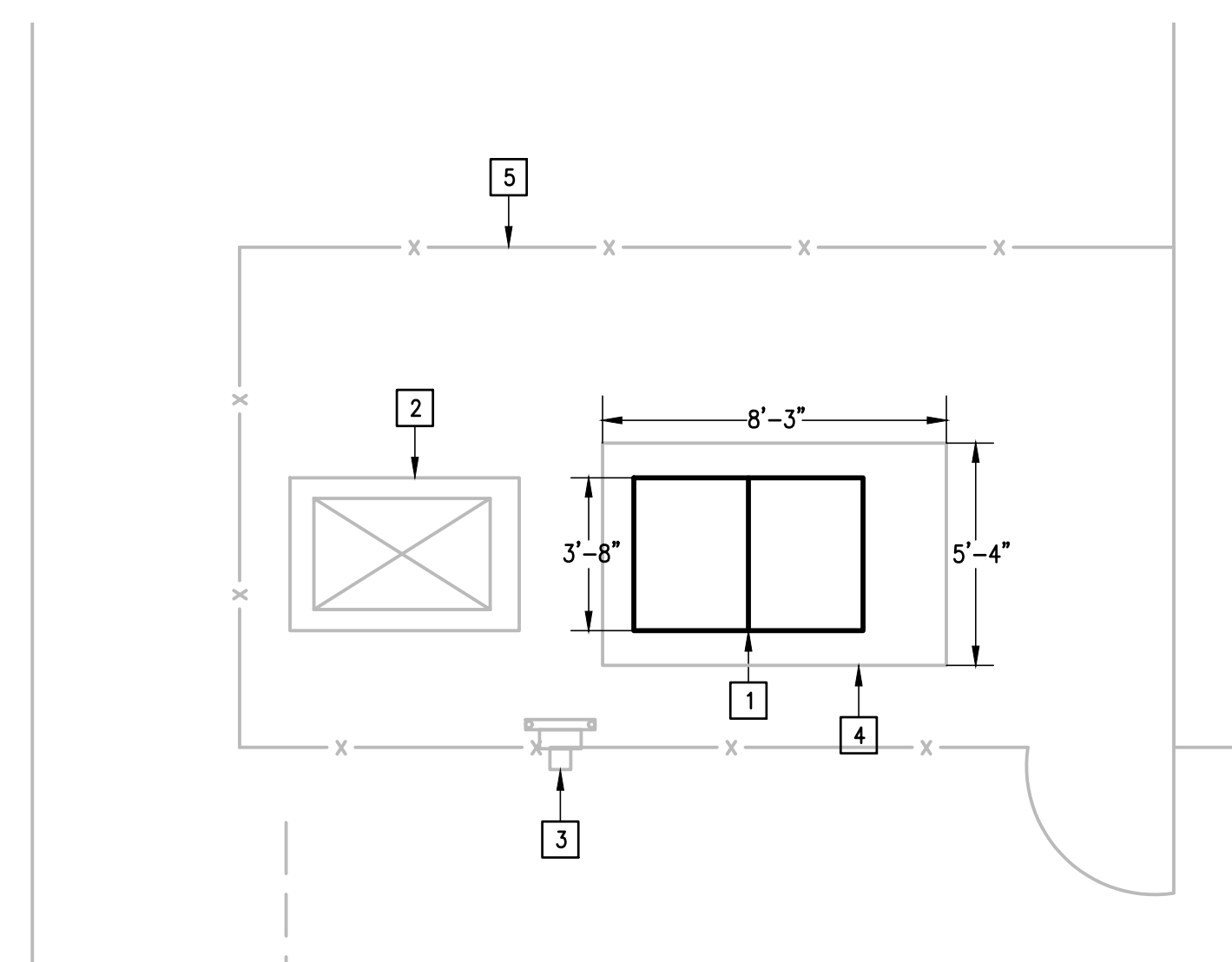

02 **NEW ENLARGED ELECTRICAL PLAN**
SCALE : 1/4" = 1'-0"



04 **IMAGE EXISTING ELECTRICAL SERVICE ENTRANCE**
SCALE : NOT TO SCALE

DEMOLITION GENERAL NOTES:

1. THE EXTENT OF DEMOLITION WORK IS INDICATED ON THE DRAWINGS AND BY THE REQUIREMENTS OF THIS SECTION. A VISIT TO THE SITE IS REQUIRED TO PROPERLY BID THE DEMOLITION WORK.
2. REMOVED MATERIALS SHALL BELONG TO OWNER. DELIVER THEM TO OWNERS DESIGNATED LOCATION. IF OWNER DOES NOT WANT THE REMOVED MATERIALS THEN REMOVE THEM FROM SITE & PROPERLY DISPOSE OF THEM.

DEMOLITION KEYED NOTES:

- 1 DISCONNECT AND REMOVE EXISTING EATON POW-R-LINE MLO 3000A 65,000 AIC 480/277V 3ø, 4W SWITCHBOARD NO. SCP0305706 FOR REPLACEMENT.
- 2 EXISTING UTILITY (BPUB) TRANSFORMER TO REMAIN AS IS.
- 3 EXISTING ELECTRICAL UTILITY METER (BPUB) TO REMAIN AS IS.
- 4 EXISTING CONCRETE PAD TO REMAIN AS IS.
- 5 EXISTING CHAIN LINK FENCE TO REMAIN AS IS.

KEYED NOTES:

- 1 PROVIDE NEW 3000A 65,000 AIC, 480/277V 3ø, 4W SWITCHBOARD. RECONNECT EXISTING BRANCH CIRCUITS AND FEEDERS. SEE NEW SWITCHBOARD ELEVATION.
- 2 EXISTING ELECTRIC UTILITY (BPUB) PAD MOUNT TRANSFORMER.
- 3 EXISTING ELECTRIC UTILITY METER (BPUB).
- 4 EXISTING CONCRETE PAD.
- 5 EXISTING CHAIN LINK FENCE.

NO: REVISION: BY:

COPY NO:



IDEA PUBLIC SCHOOLS
ELECTRICAL SWITCHGEAR UPGRADES AT MULTIPLE CAMPUSES
TEXAS



DATE: MARCH 15, 2024
CHECKED BY: G.Q.
DRAWN BY: R.E.
PROJECT NO.: 23v75
CAD FILE:
SHEET:

IDEA BROWNSVILLE

E1.02

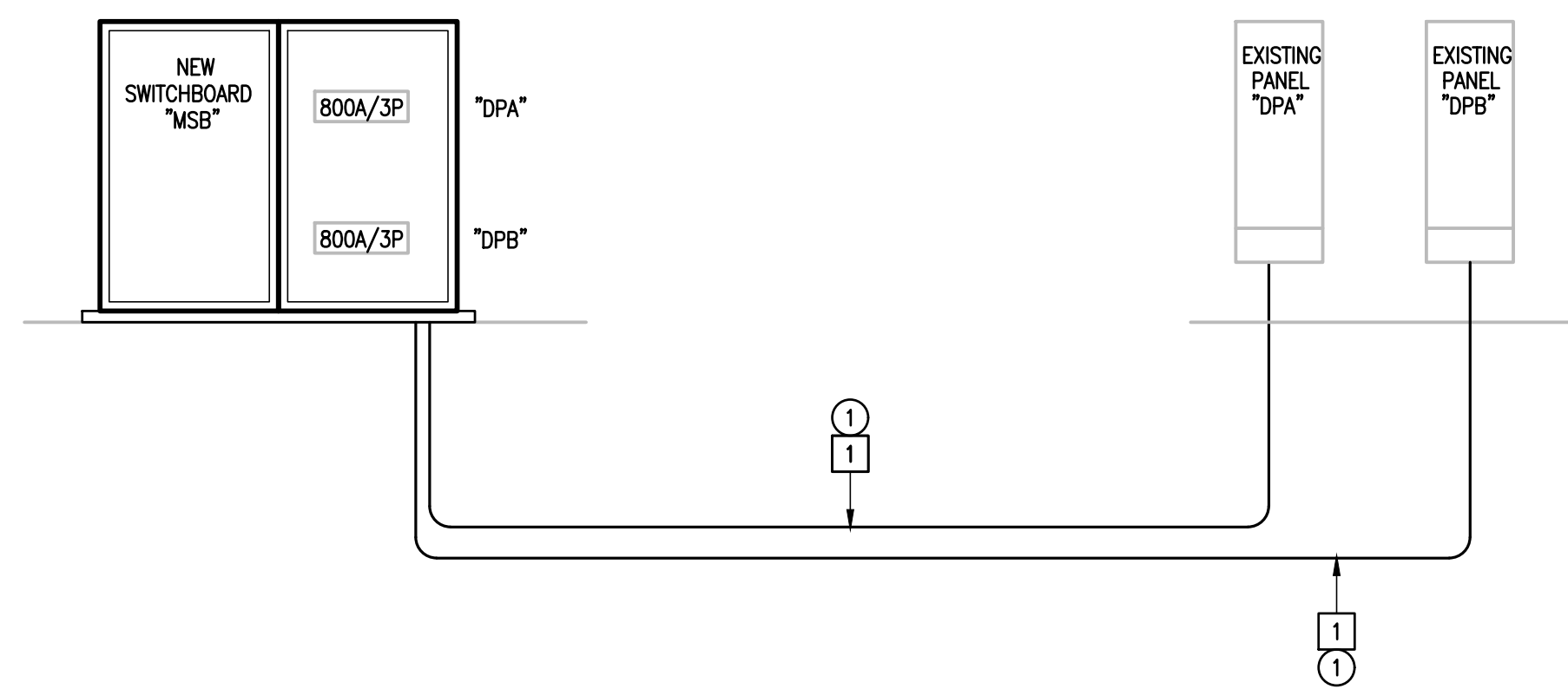

BASE BID
KEYED NOTES:

- 1 PROVIDE MEGGER TEST TO CHECK EXISTING BRANCH FEEDER WIRING INTEGRITY.

ALTERNATE BID
KEYED NOTES:

- 1 IF BRANCH FEEDER WIRING FAILS THE MEGGER TEST PROVIDE NEW WIRING IN EXISTING (2)4" - 4#600KCMIL & #1/0G (EACH).

EXISTING PANELBOARDS "DPA" & "DPB"
01 ELECTRICAL RISER DIAGRAM
SCALE: NOT TO SCALE



IMAGE
EXISTING PANEL "DPA"
02 SCALE: NOT TO SCALE



IMAGE
EXISTING PANEL "DPB"
03 SCALE: NOT TO SCALE

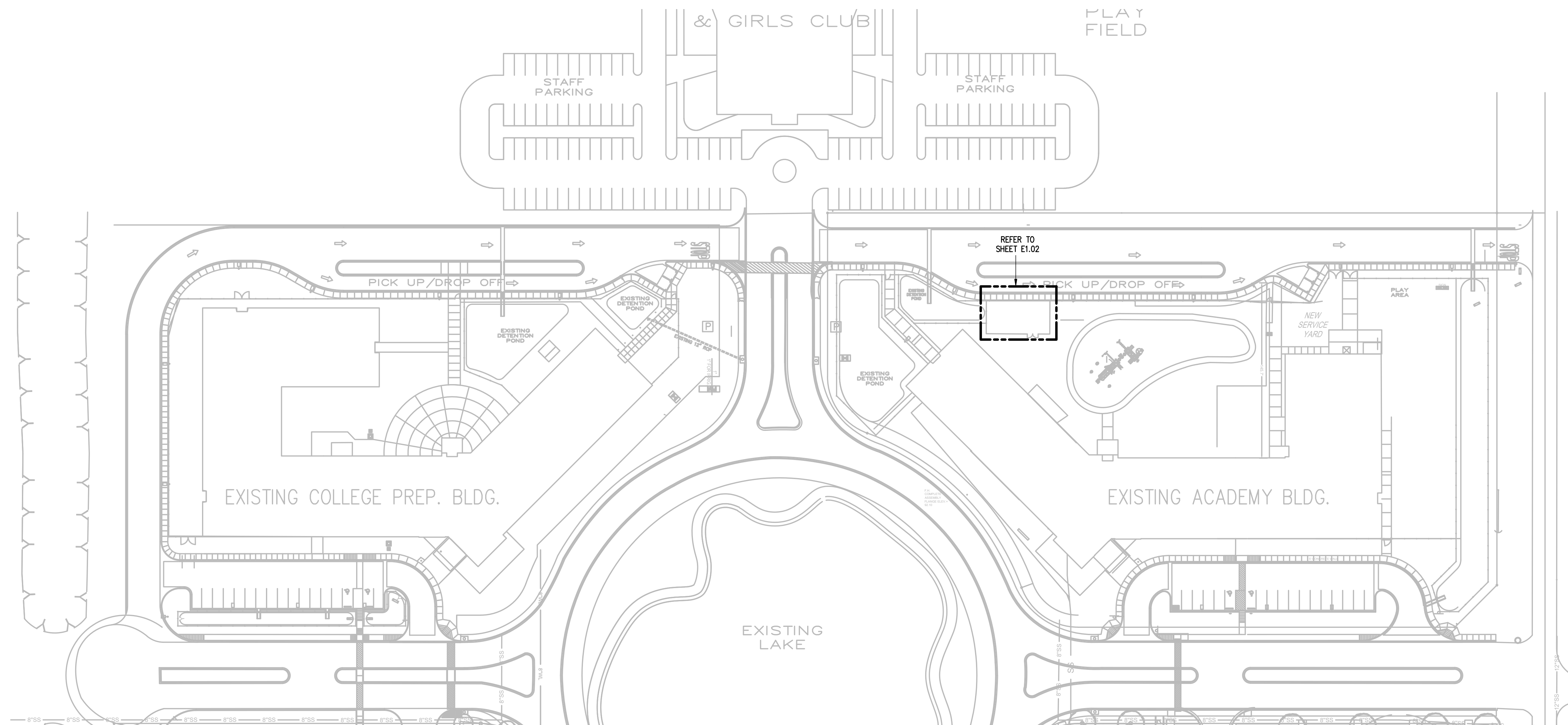

01 IDEA EDINBURG
ELECTRICAL SITE PLAN
SCALE : 1" = 50' = 0"



NO. REVISION: BY:

COPY NO.:

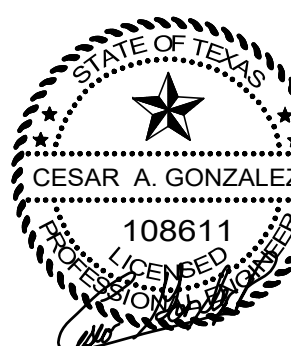

IDEA PUBLIC SCHOOLS
ELECTRICAL SWITCHGEAR UPGRADES AT MULTIPLE CAMPUSES
TEXAS



1126 SOUTH COMMERCE ST.
HARLINGEN, TX
PHONE: 361-230-3435
TEXAS REGISTERED
ENGINEERING FIRM
E-15998

DATE: MARCH 15, 2024

CHECKED BY: G.Q.

DRAWN BY: R.E.

PROJECT NO.: 23V75

CAD FILE:

SHEET: E2.01

IDEA EDINBURG

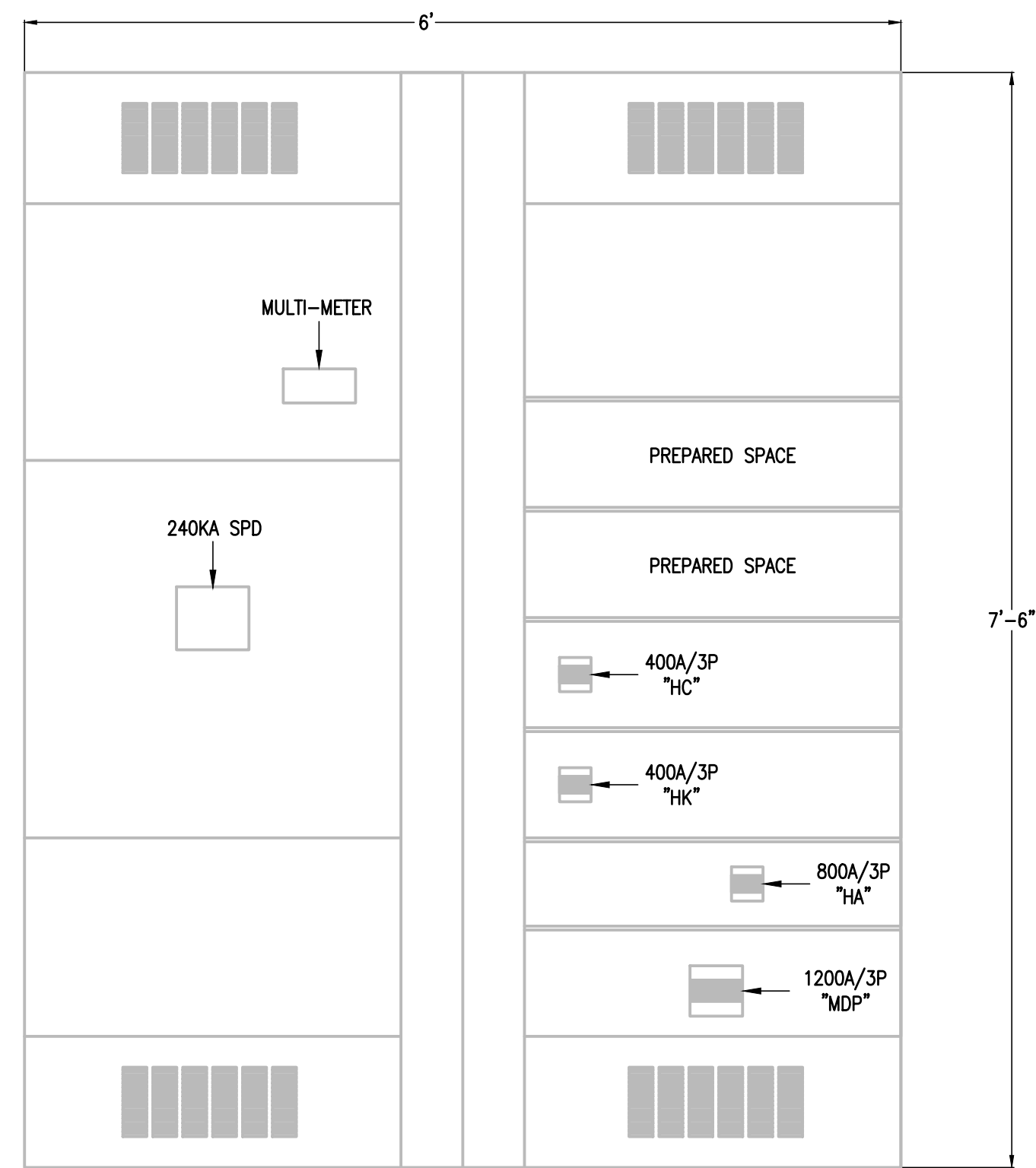

- NOTES:
1. PROVIDE NEMA 3R OUTDOOR ENCLOSURE.
 2. PROVIDE NEW CIRCUIT BREAKER MUST BE AT OR BELOW EXISTING HEIGHT IN ORDER FOR EXISTING FEEDER TO RECONNECT TO NEW CIRCUIT BREAKER. FIELD VERIFY PRIOR TO ORDERED EQUIPMENT. NO CHANGE ORDERS WILL BE ALLOWED FOR FAILURE TO FIELD VERIFY.
 3. PROVIDE INTEGRAL MOUNTED "SPD".
 4. PROVIDE INTEGRAL DIGITAL MULTI-METER.
 5. PROVIDE A MIMIC BUS.
 6. LABEL EACH BREAKER WITH AN ENGRAVED NAMEPLATE.
 7. PROVIDE SWITCHBOARD SERVICE ENTRANCE RATED.
 8. PROVIDE ARC MITIGATION MEASURES FOR CIRCUIT BREAKERS RATED 1200A AND ABOVE TO COMPLY WITH NEC 240.87.
 9. PROVIDE BRANCH CIRCUIT BREAKERS THERMAL MAGNETIC TYPE.
 10. PROVIDE GROUND-FAULT PROTECTION FOR CIRCUIT BREAKERS RATED 100A AND ABOVE TO COMPLY WITH NEC 230.95.

03 NEW SWITCHBOARD ELEVATION
SCALE : NOT TO SCALE

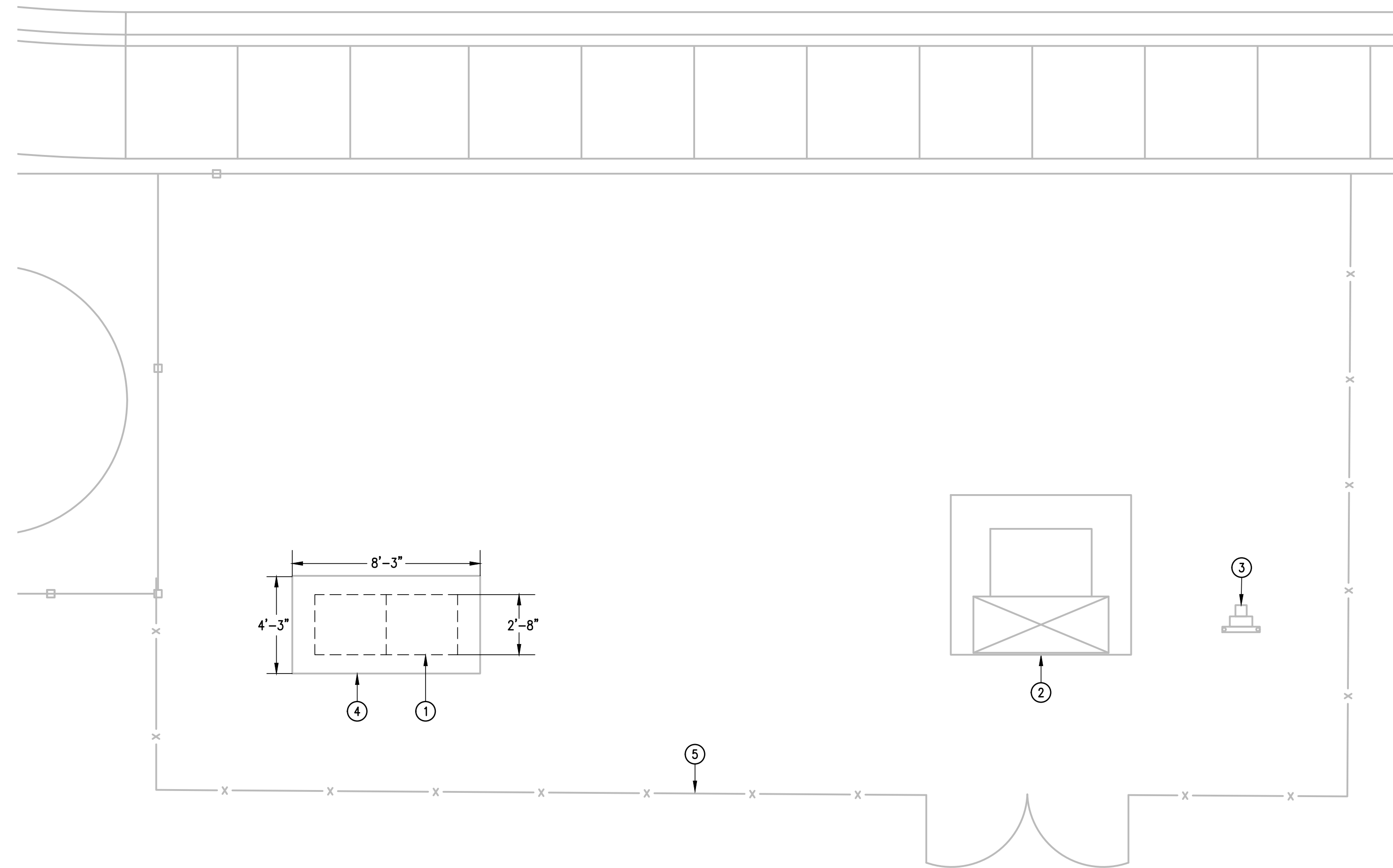

01 DEMOLITION ENLARGED ELECTRICAL PLAN
SCALE : 1/4" = 1'-0"
TRUE NORTH

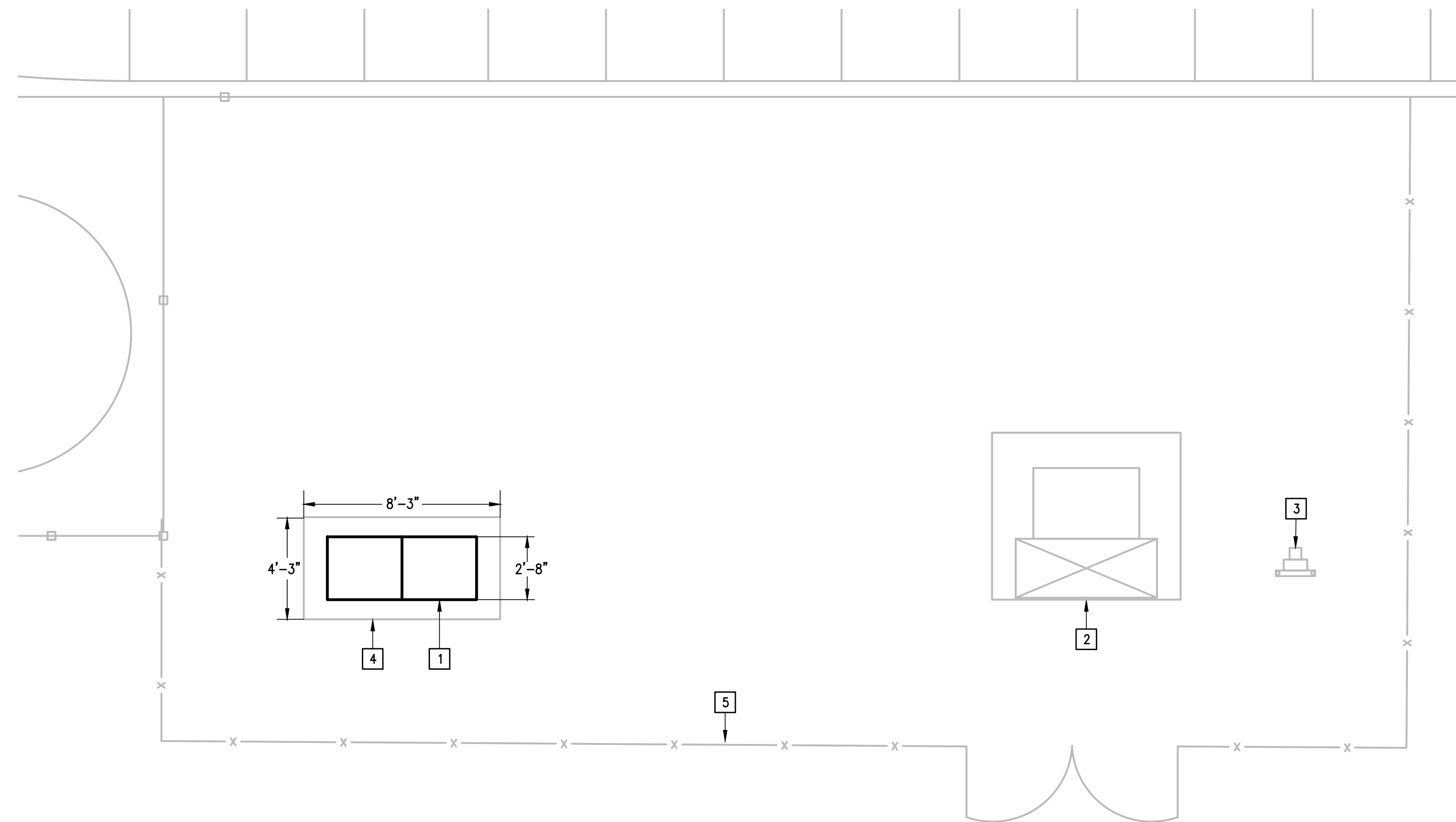

02 NEW ENLARGED ELECTRICAL PLAN
SCALE : 1/4" = 1'-0"
TRUE NORTH

DEMOLITION GENERAL NOTES:

1. THE EXTENT OF DEMOLITION WORK IS INDICATED ON THE DRAWINGS AND BY THE REQUIREMENTS OF THIS SECTION. A VISIT TO THE SITE IS REQUIRED TO PROPERLY BID THE DEMOLITION WORK.
2. REMOVED MATERIALS SHALL BELONG TO OWNER. DELIVER THEM TO OWNERS DESIGNATED LOCATION. IF OWNER DOES NOT WANT THE REMOVED MATERIALS THEN REMOVE THEM FROM SITE & PROPERLY DISPOSE OF THEM.

DEMOLITION KEYED NOTES:

- 1 DISCONNECT AND REMOVE EXISTING SIEMENS 2000A MCB, 65,000 AIC 480/277V 3Φ, 4W SWITCHBOARD NO. 3003170569-020010-01 FOR REPLACEMENT.
- 2 EXISTING UTILITY TRANSFORMER (MVEC) TO REMAIN AS IS.
- 3 EXISTING ELECTRICAL UTILITY METER (MVEC) TO REMAIN AS IS.
- 4 EXISTING CONCRETE PAD TO REMAIN AS IS.
- 5 EXISTING CHAIN LINK FENCE TO REMAIN AS IS.

KEYED NOTES:

- 1 PROVIDE NEW 2000A MLO, 65,000 AIC 480/277V 3Φ, 4W SWITCHBOARD. RECONNECT EXISTING BRANCH CIRCUITS AND FEEDERS. SEE NEW SWITCHBOARD ELEVATION.
- 2 EXISTING ELECTRIC UTILITY (MVEC) PAD MOUNT TRANSFORMER.
- 3 EXISTING ELECTRIC UTILITY METER (MVEC).
- 4 EXISTING CONCRETE PAD.
- 5 EXISTING CHAIN LINK FENCE.



04 IMAGE EXISTING ELECTRICAL SERVICE ENTRANCE
SCALE : NOT TO SCALE

IDEA EDINBURG

NO. REVISION: BY:

COPY NO:



IDEA PUBLIC SCHOOLS
ELECTRICAL SWITCHGEAR UPGRADES AT MULTIPLE CAMPUSES
TEXAS



1126 SOUTH COMMERCE ST.
HARLINGEN, TX
PHONE: 361-230-3425
TEXAS REGISTERED
ENGINEERING FIRM
F-15998

DATE: MARCH 15, 2024
CHECKED BY: G.Q.
DRAWN BY: R.E.
PROJECT NO.: 23V75
CAD FILE:
SHEET

E2.02

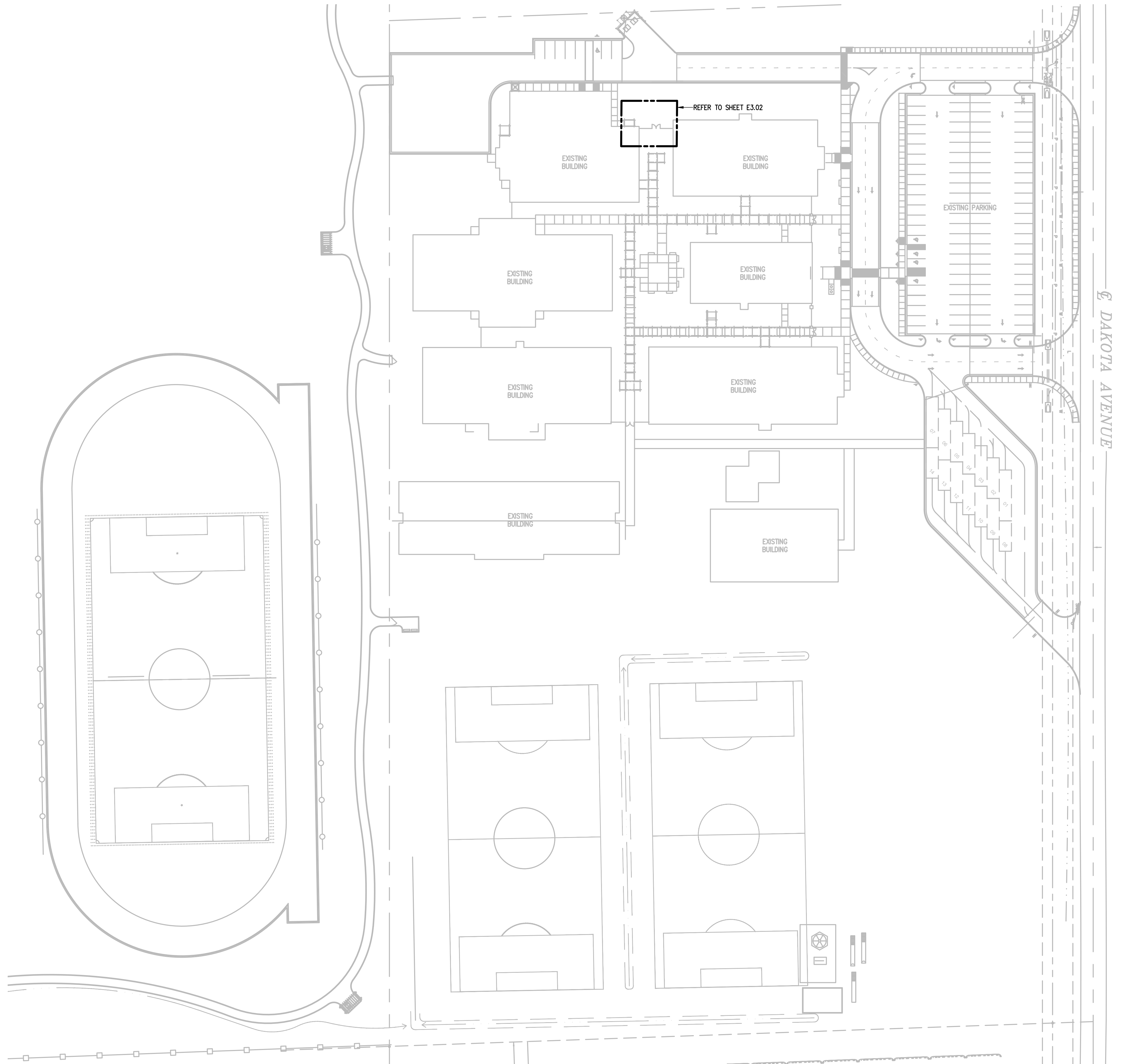

01 IDEA FRONTIER
ELECTRICAL SITE PLAN

SCALE : 1" = 50'-0"



IDEA FRONTIER

NO. REVISION: BY:

COPY NO:



IDEA PUBLIC SCHOOLS
ELECTRICAL SWITCHGEAR UPGRADES AT MULTIPLE CAMPUSES
TEXAS



1126 SOUTH COMMERCE ST.
HARLINGEN, TX
PHONE: 361-230-3435
TEXAS REGISTERED
ENGINEERING FIRM
E-15998

DATE: MARCH 15, 2024

CHECKED BY: G.Q.

DRAWN BY: R.E.

PROJECT NO.: 23V75

CAD FILE:

SHEET: E3.01

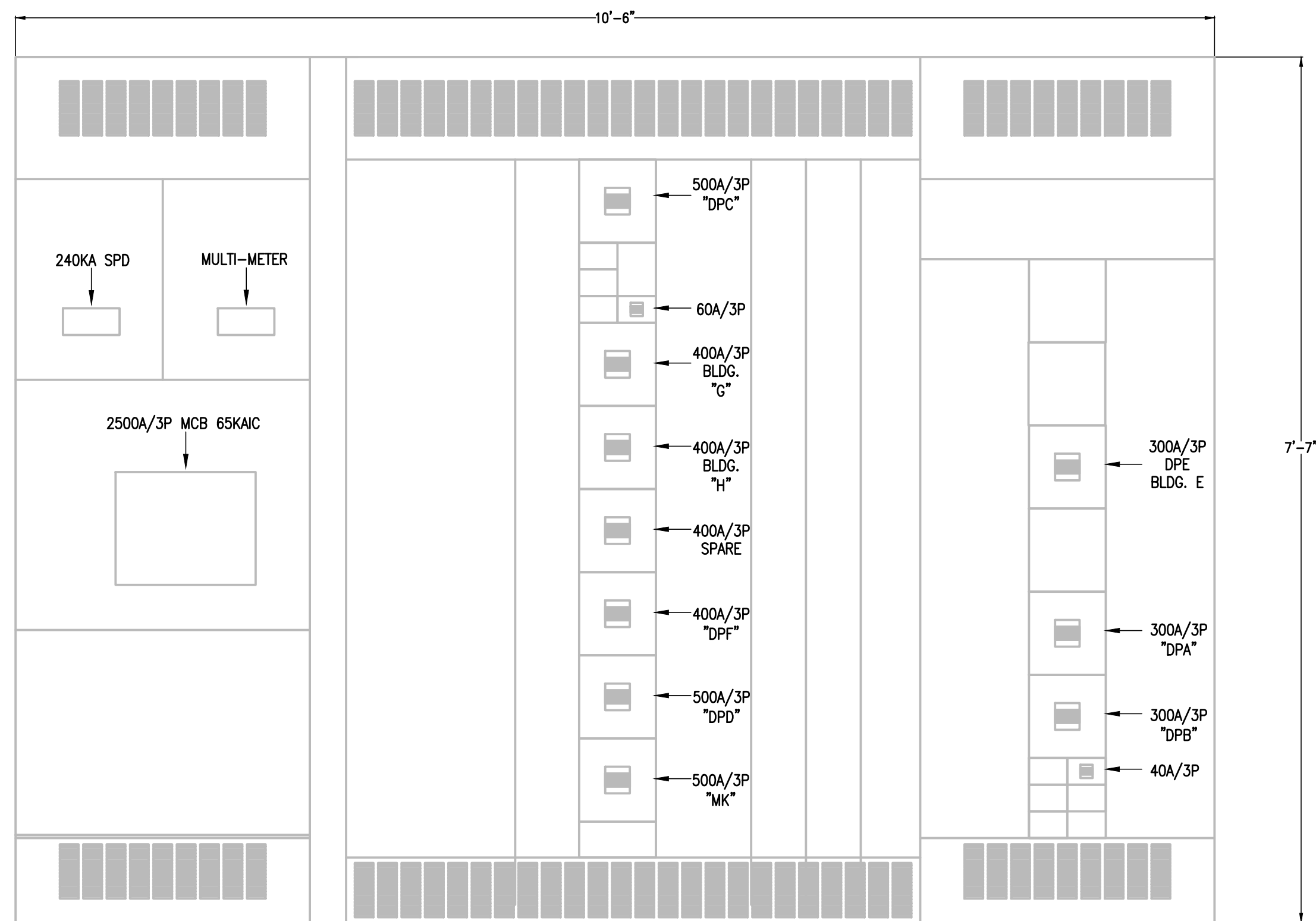

- NOTES:
1. PROVIDE NEMA 4X SS OUTDOOR ENCLOSURE.
 2. PROVIDE NEW CIRCUIT BREAKER MUST BE AT OR BELOW EXISTING HEIGHT IN ORDER FOR EXISTING FEEDER TO RECONNECT TO NEW CIRCUIT BREAKER. FIELD VERIFY PRIOR TO ORDERED EQUIPMENT. NO CHANGE ORDERS WILL BE ALLOWED FOR FAILURE TO FIELD VERIFY.
 3. PROVIDE INTEGRAL MOUNTED "SPD".
 4. PROVIDE INTEGRAL DIGITAL MULTI-METER.
 5. PROVIDE A MIMIC BUS.
 6. LABEL EACH BREAKER WITH AN ENGRAVED NAMEPLATE.
 7. PROVIDE ARC MITIGATION MEASURES FOR CIRCUIT BREAKERS RATED 1200A AND ABOVE TO COMPLY WITH NEC 240.87.
 8. PROVIDE BRANCH CIRCUIT BREAKERS THERMAL MAGNETIC TYPE.
 9. PROVIDE MAIN CIRCUIT BREAKER ELECTRO MAGNETIC TYPE.
 10. PROVIDE GROUND-FAULT PROTECTION FOR CIRCUIT BREAKERS RATED 100A AND ABOVE TO COMPLY WITH NEC 230.95.

03 **NEW SWITCHBOARD ELEVATION**
SCALE : NOT TO SCALE

DEMOLITION GENERAL NOTES:

1. THE EXTENT OF DEMOLITION WORK IS INDICATED ON THE DRAWINGS AND BY THE REQUIREMENTS OF THIS SECTION. A VISIT TO THE SITE IS REQUIRED TO PROPERLY BID THE DEMOLITION WORK.
2. REMOVED MATERIALS SHALL BELONG TO OWNER. DELIVER THEM TO OWNERS DESIGNATED LOCATION. IF OWNER DOES NOT WANT THE REMOVED MATERIALS THEN REMOVE THEM FROM SITE & PROPERLY DISPOSE OF THEM.

DEMOLITION KEYED NOTES:

- 1 DISCONNECT AND REMOVE EXISTING SQUARE "D" 2500A MCB, 65,000 AIC 480/277V 3ø, 4W SWITCHBOARD NO. 23993626-001 FOR REPLACEMENT.
- 2 EXISTING UTILITY (MVEC) TRANSFORMER TO REMAIN AS IS.
- 3 EXISTING ELECTRICAL UTILITY METER (MVEC) TO REMAIN AS IS.
- 4 EXISTING CONCRETE PAD TO REMAIN AS IS.

KEYED NOTES:

- 1 PROVIDE NEW 2500A 65,000 AIC 480/277V 3ø, 4W SWITCHBOARD. RECONNECT EXISTING BRANCH CIRCUITS AND FEEDERS. SEE NEW SWITCHBOARD ELEVATION.
- 2 EXISTING ELECTRIC UTILITY (MVEC) PAD MOUNT TRANSFORMER.
- 3 EXISTING ELECTRIC UTILITY METER (MVEC).
- 4 EXISTING CONCRETE PAD.

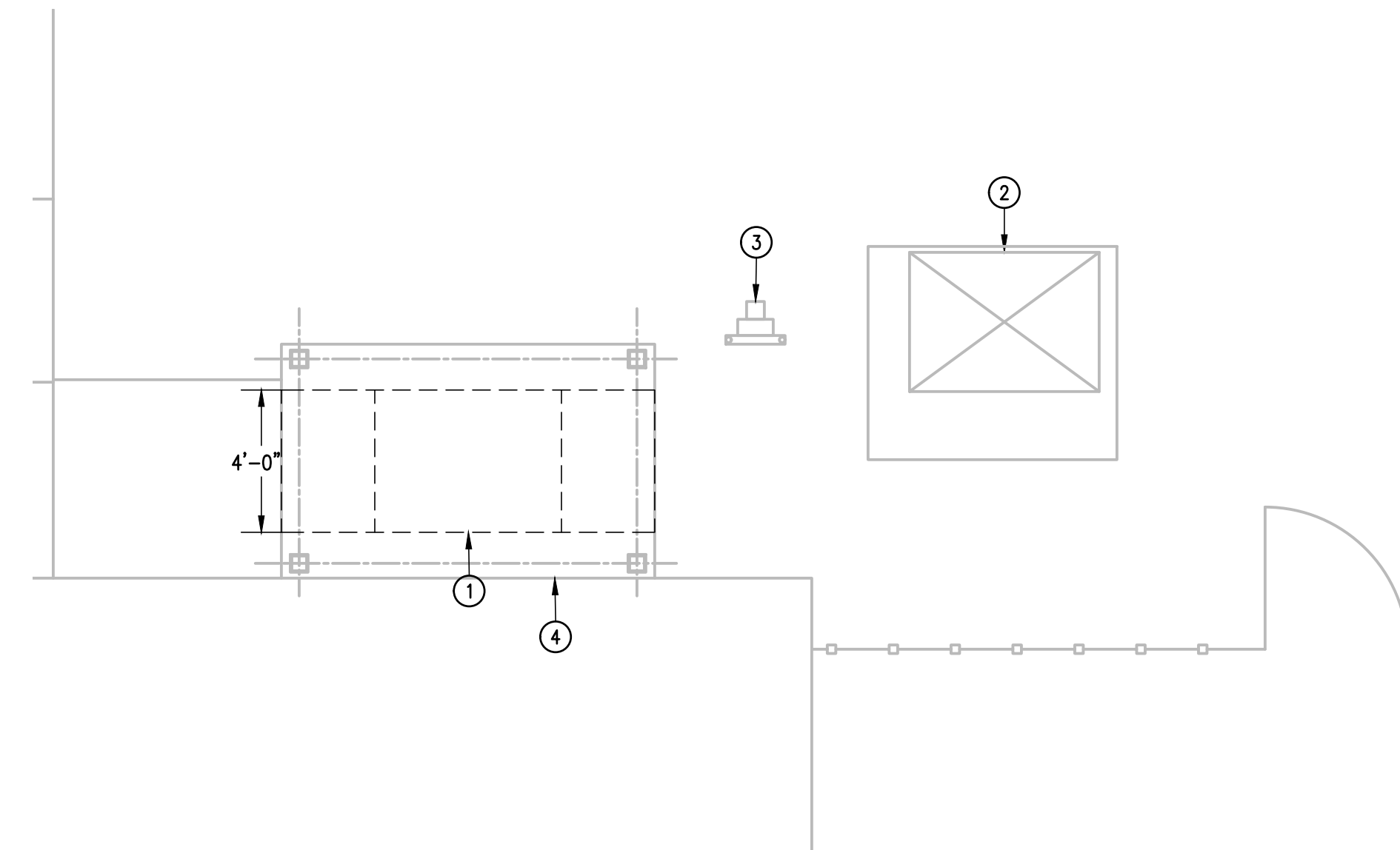

01 **DEMOLITION ENLARGED ELECTRICAL PLAN**
SCALE : 1/4" = 1'-0"



04 **EXISTING ELECTRICAL SERVICE ENTRANCE**
SCALE : NOT TO SCALE

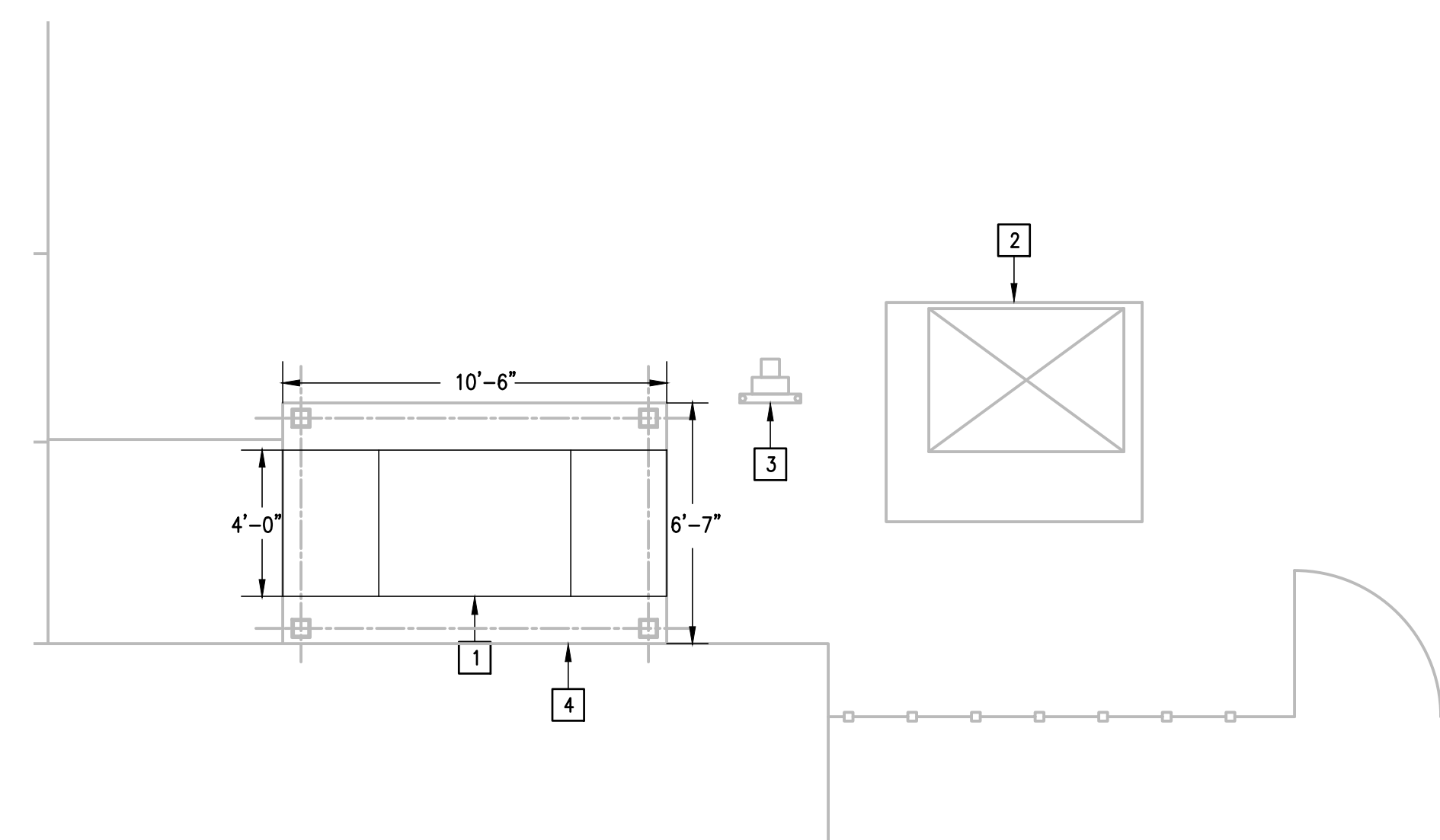

02 **NEW ENLARGED ELECTRICAL PLAN**
SCALE : 1/4" = 1'-0"



NO. REVISION: BY:

COPY NO:



IDEA PUBLIC SCHOOLS
ELECTRICAL SWITCHGEAR UPGRADES AT MULTIPLE CAMPUSES
 TEXAS



DATE: MARCH 15, 2024
 CHECKED BY: G.O.
 DRAWN BY: R.E.
 PROJECT NO.: 23V75
 CAD FILE: E3.02
 SHEET

IDEA FRONTIER

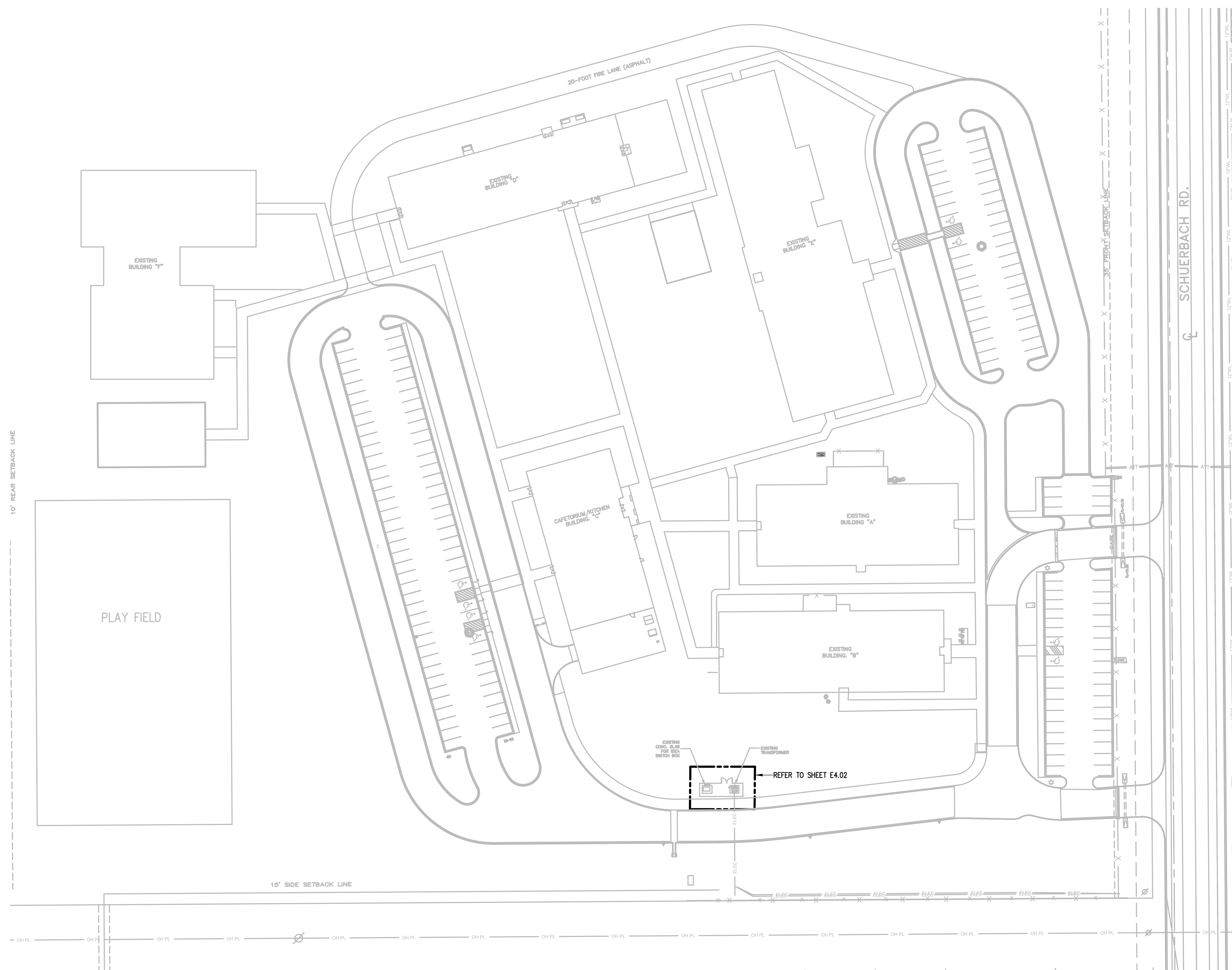

01 IDEA MISSION
ELECTRICAL SITE PLAN

SCALE : 1" = 50'-0"



TRUE NORTH

NO. REVISION: BY:

COPY NO:

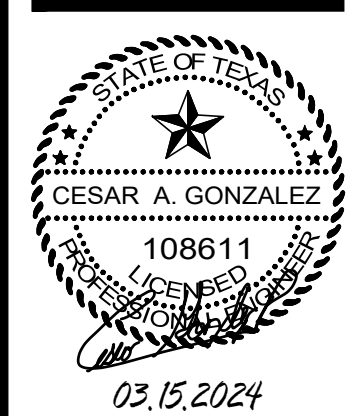

IDEA PUBLIC SCHOOLS
ELECTRICAL SWITCHGEAR UPGRADES AT MULTIPLE CAMPUSES
TEXAS



DATE: MARCH 15, 2024

CHECKED BY: G.Q.

DRAWN BY: R.E.

PROJECT NO.: 23V75

CAD FILE: E4.01

SHEET:

IDEA MISSION

DEMOLITION KEYED NOTES:

- ① DISCONNECT AND REMOVE EXISTING EATON POW-R-LINE C 480/277V 3φ, 4W, 2500A, 65KAIC, SWITCHBOARD NO. SCP47499.
- ② DISCONNECT AND REMOVE EXISTING FEEDERS, EXISTING UTILITY TRANSFORMER (AEP) TO BE REMOVED BY UTILITY COMPANY (AEP), COORDINATE WITH UTILITY COMPANY (AEP).
- ③ DISCONNECT AND UNINSTALL EXISTING ELECTRIC UTILITY METER, RACEWAY, WIRING AND SUPPORT HARDWARE. COORDINATE TEMPORARY SERVICE DISCONNECTION WITH UTILITY COMPANY (AEP).
- ④ EXISTING TRANSFORMER CONCRETE FOUNDATION TO REMAIN - SEE STRUCTURAL DRAWINGS.
- ⑤ DISCONNECT EXISTING BRANCH CIRCUITS.
- ⑥ EXISTING CONCRETE PAD TO REMAIN AS IS.
- ⑦ REMOVE EXISTING CHAIN LINK FENCE.
- ⑧ REMOVE EXISTING CHAIN LINK DOOR.
- ⑨ EXISTING GROUNDING ELECTRODE CONDUCTOR AND EXISTING GROUND ROD TO REMAIN AS IS.

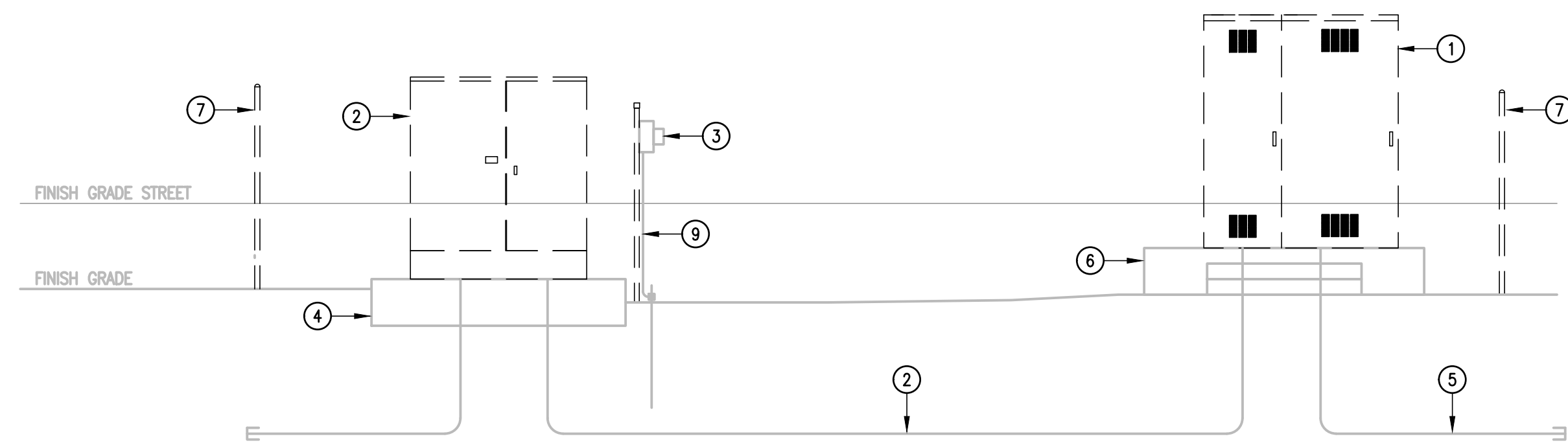

01 EXISTING ELECTRICAL RISER DIAGRAM
SCALE : 1/4" = 1'-0"

KEYED NOTES:

- ① PROVIDE NEW 2500A, 65KAIC, 480/277V, 3φ, 4W, NEMA 3R SWITCHBOARD. REFER TO SWITCHBOARD ELEVATION.
- ② PROPOSED NEW ELECTRIC UTILITY PAD MOUNT TRANSFORMER, PROVIDE NEW 7 RUNS EACH 4"-4#500KCMIL IN EXISTING RACEWAYS. PROVIDE NEW RACEWAYS TO EXTEND UP TO NEW ELEVATION. COORDINATE INSTALLATION OF UTILITY TRANSFORMER WITH UTILITY COMPANY (AEP).
- ③ PROVIDE NEW ELECTRIC SUPPORT STRUCTURE, REINSTALL METER AND RECONNECT EXISTING RACEWAYS AND WIRING. EXTEND RACEWAYS AND WIRING AS NECESSARY.
- ④ PROVIDE ELECTRIC UTILITY PAD MOUNT TRANSFORMER CONCRETE PAD, SEE AEP TRANSFORMER CONCRETE DETAIL AND REFER TO STRUCTURAL DRAWINGS.
- ⑤ RECONNECT EXISTING BRANCH CIRCUITS.
- ⑥ EXISTING CONCRETE PAD.
- ⑦ PROVIDE NEW CHAIN LINK FENCE - SEE SPECIFICATIONS.
- ⑧ PROVIDE NEW CHAIN LINK DOOR.
- ⑨ RECONNECT GROUNDING ELECTRODE CONDUCTOR AND EXISTING GROUND ROD.
- ⑩ NEW GRADING. REFER TO CIVIL DRAWINGS.
- ⑪ NEW STAIRS. REFER TO CIVIL DRAWINGS.

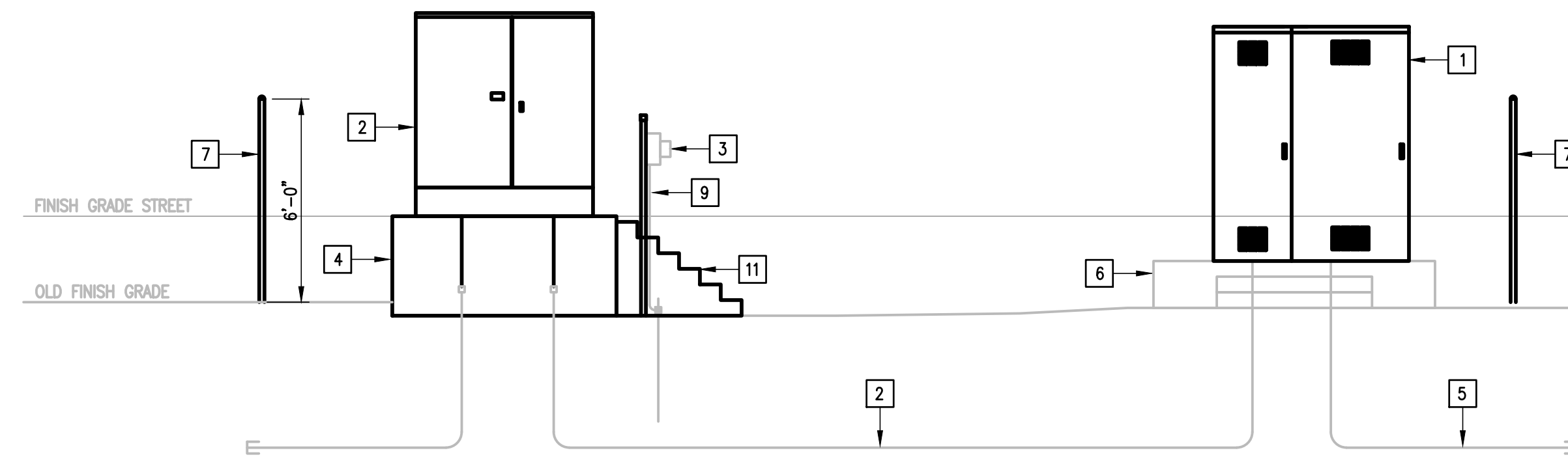

02 NEW ELECTRICAL RISER DIAGRAM
SCALE : 1/4" = 1'-0"

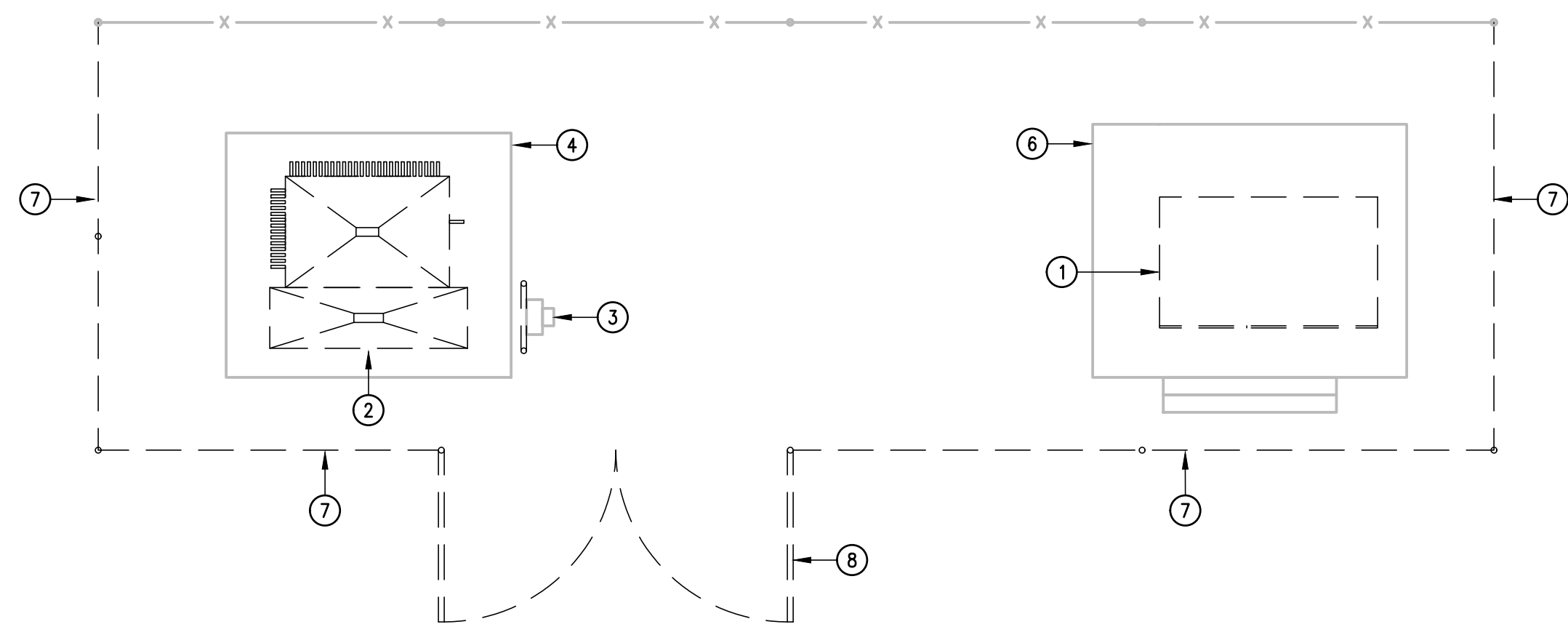

03 DEMOLITION ENLARGED ELECTRICAL PLAN
SCALE : 1/4" = 1'-0"

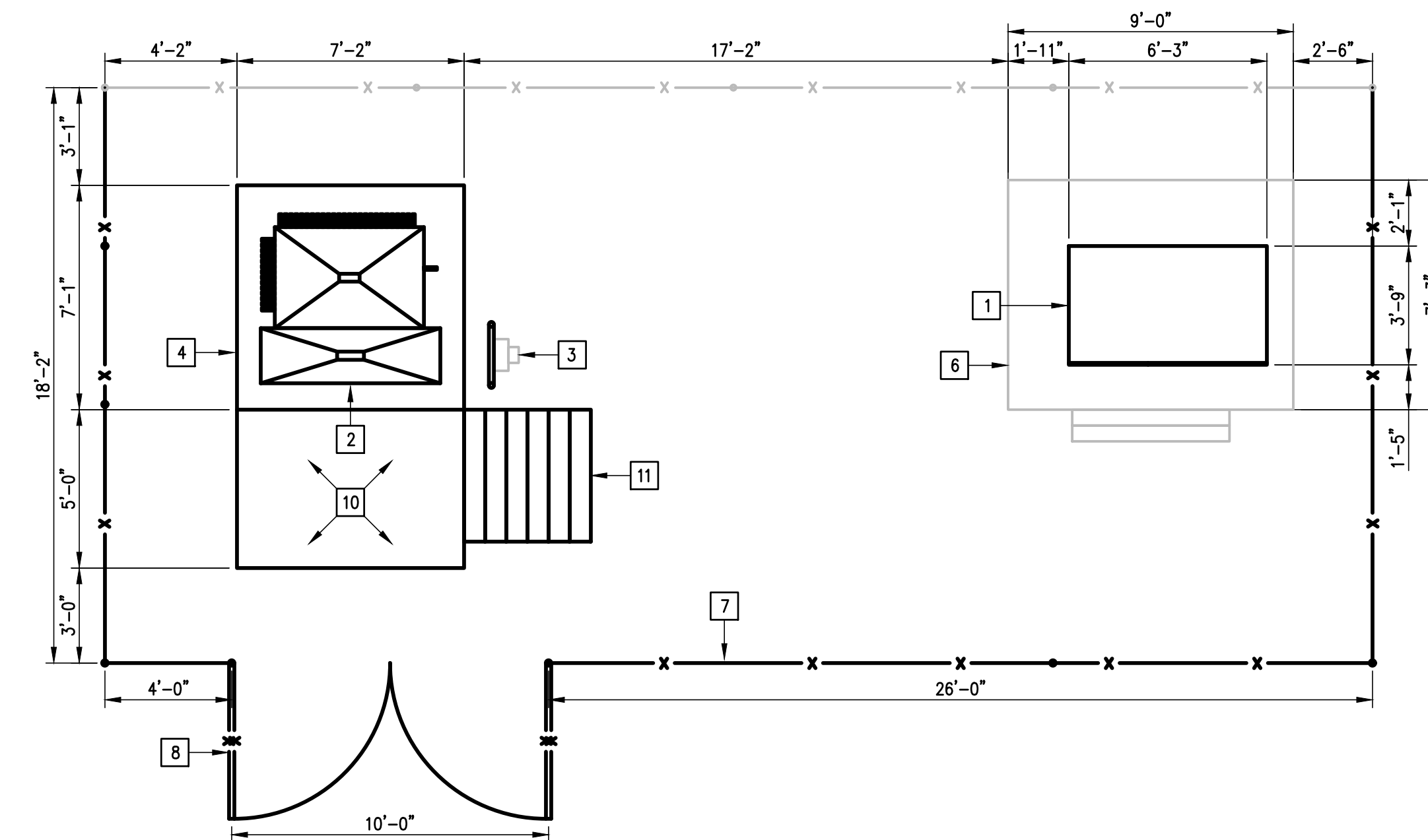

04 NEW ENLARGED ELECTRICAL PLAN
SCALE : 1/4" = 1'-0"



DEMOLITION GENERAL NOTES:

1. THE EXTENT OF DEMOLITION WORK IS INDICATED ON THE DRAWINGS AND BY THE REQUIREMENTS OF THIS SECTION. A VISIT TO THE SITE IS REQUIRED TO PROPERLY BID THE DEMOLITION WORK.
2. REMOVED MATERIALS SHALL BELONG TO OWNER. DELIVER THEM TO OWNERS DESIGNATED LOCATION. IF OWNER DOES NOT WANT THE REMOVED MATERIALS THEN REMOVE THEM FROM SITE & PROPERLY DISPOSE OF THEM.

NO. REVISION: BY:

COPY NO:



IDEA PUBLIC SCHOOLS
 ELECTRICAL SWITCHGEAR UPGRADES AT MULTIPLE CAMPUSES
 TEXAS



1126 SOUTH COMMERCE ST.
HARLINGEN, TX
PHONE: 361-230-3435
TEXAS REGISTERED
ENGINEERING FIRM
F-15998

DATE: MARCH 15, 2024

CHECKED BY: G.Q.

DRAWN BY: R.E.

PROJECT NO.: 23V75

CAD FILE:

SHEET

E4.02

IDEA MISSION

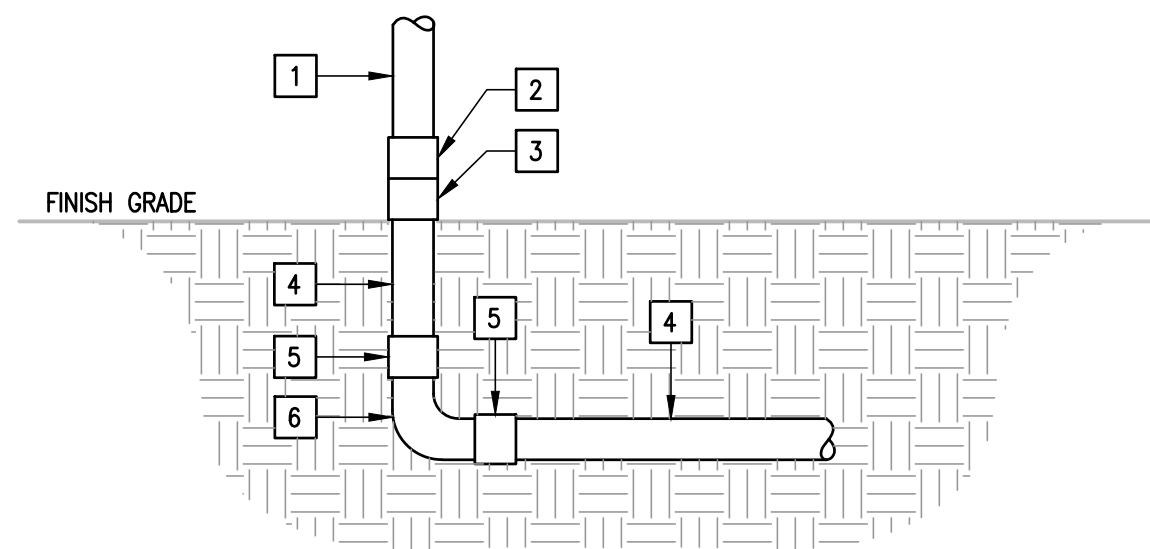

KEYED NOTES:

- 1 PROVIDE GALVANIZED RIGID CONDUIT (OUTDOORS).
- 2 PROVIDE GRC COUPLING.
- 3 PROVIDE PVC CONNECTOR.
- 4 PROVIDE PVC SCH. 40 RACEWAY (UNDERGROUND).
- 5 PROVIDE PVC SCH. 40 COUPLING.
- 6 PROVIDE PVC SCHED 40 ELBOW.

01 UNDERGROUND TO ABOVE GROUND RACEWAYS TRANSITION

SCALE : NONE

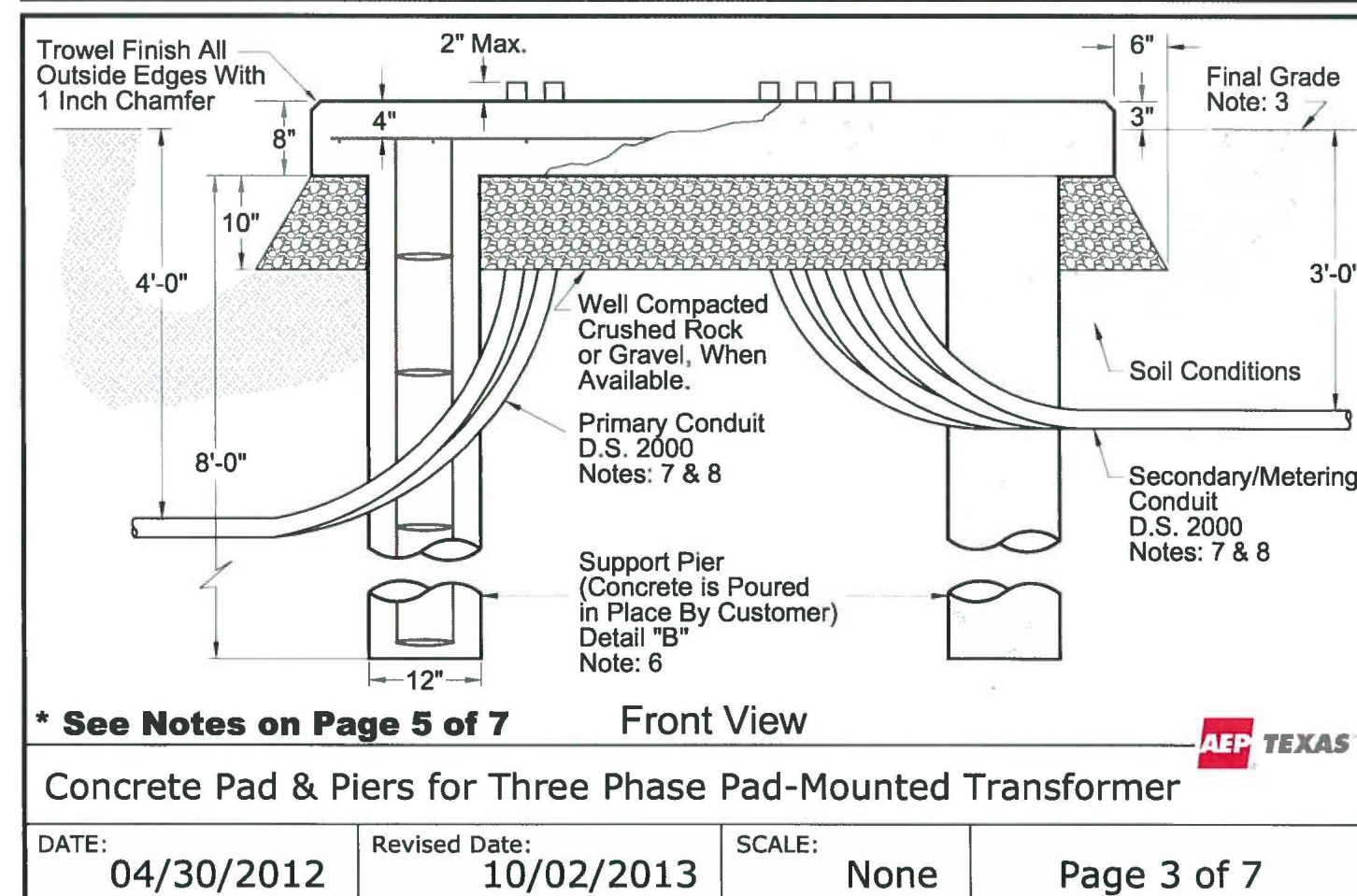
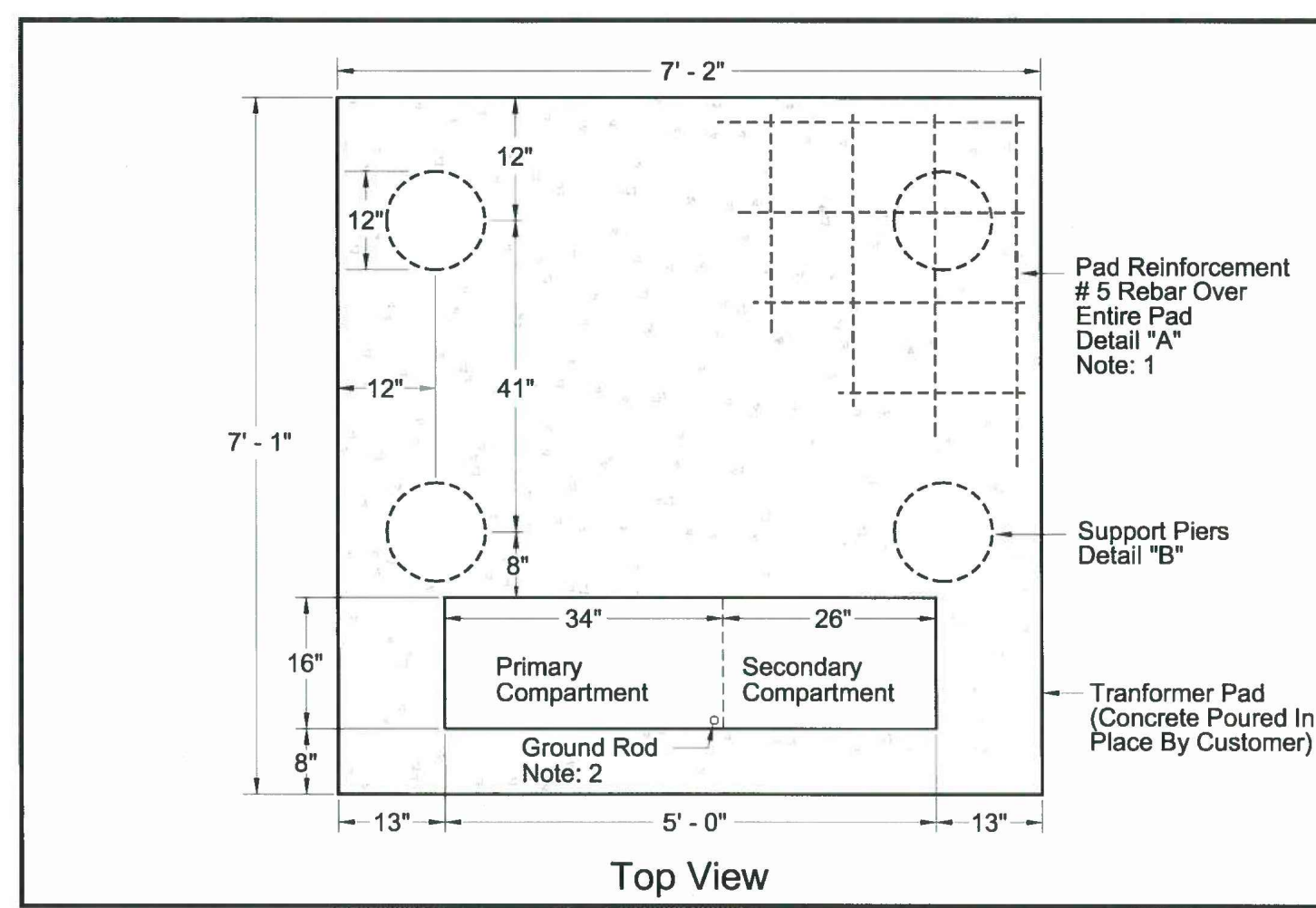

AEP TRANSFORMER CONCRETE PAD DETAIL

SCALE : NOT TO SCALE

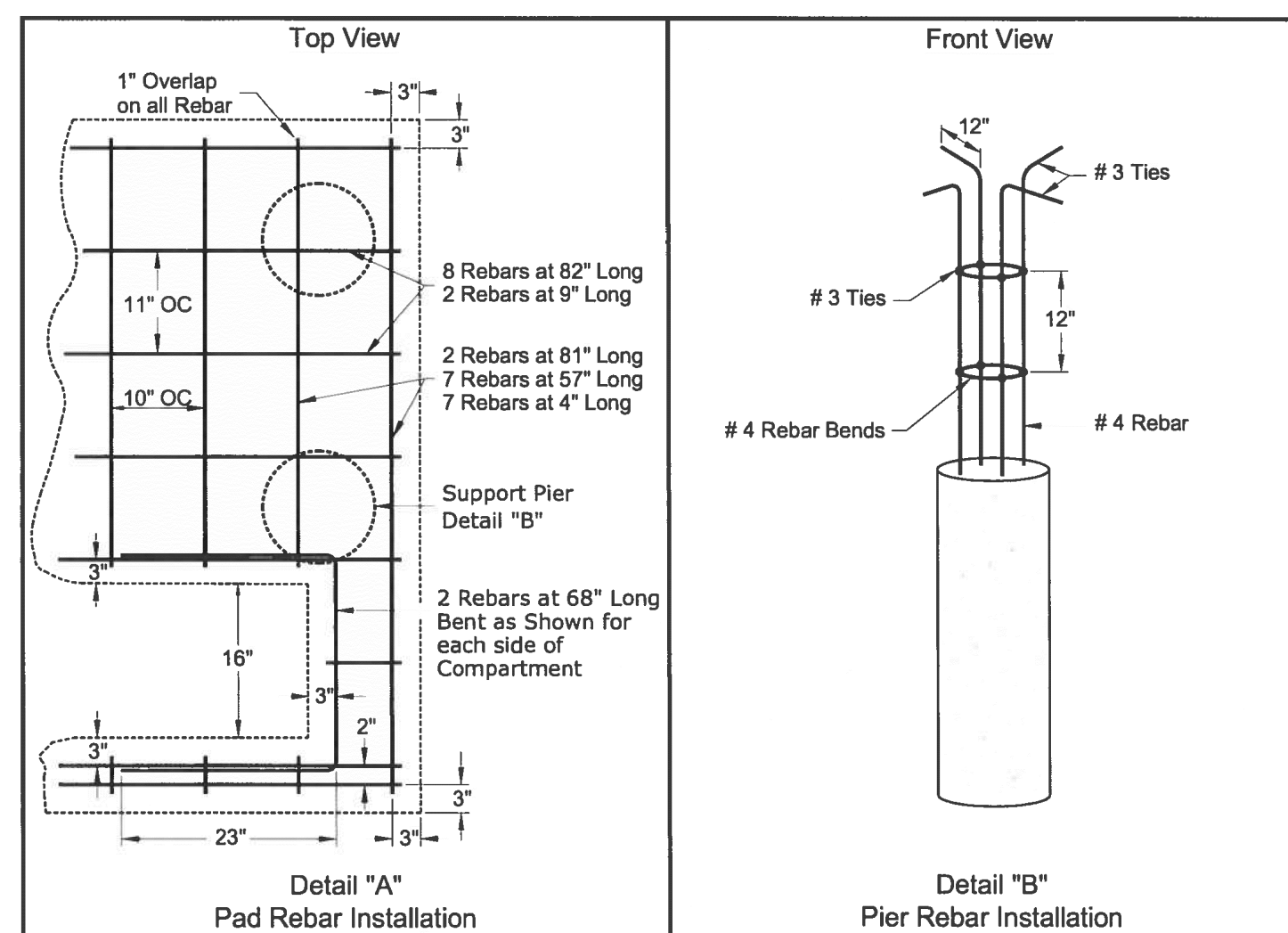

NOTES:

- 1. Slab Reinforcement shall be #5 Rebars On Center (O/C), spacing to follow Dimensions shown on the drawing with 4" Cover. Reinforcing Bars shall conform to ASTM A615 Grade 60. Concrete shall have a Minimum Compressive Strength of 4000 PSI after 28 Days.
- 2. For Ground Rod Placement, Refer to DS 2235 or 2236.
- 3. Final Grade shall be established before installation of Pad.
- 4. Concrete Pad will be installed with piers.
- 5. Piers shall be 12" Minimum in Diameter, 8 Feet Deep with 4 - #4 Vertical Rebar and #3 Ties at 12" On Center (O/C), and provide a Minimum 3" Cover. The #4 Bend Bars should be 12" Long in the Horizontal Direction.
- 6. Pier Rebar bent in the horizontal direction so that it may tie in with Pad Rebar.
- 7. The number and placement of Secondary Conduits to be determined by Engineering. Conduit may extend in any direction as required by the Customer.
- 8. Burial depth for Conduit is defined as the distance between Final Grade and the top of the Conduit. Unless otherwise designated by Engineering, Conduits shall be installed at a Burial Depth of not less than 4'-0" and Secondary Conduits shall be installed at a Burial Depth of not less than 3'-0". These initial depths are to allow for changes to the Surface Conditions. Local Agreements and Codes may require additional depth. If there are known extensive changes to the Final Grade such that their depths are not maintained, corrective action shall be taken.

Concrete Pad and Piers for Three Phase Pad-Mounted Transformer 75 KVA -2500 KVA

DATE: 04/30/2012 Revised Date: 10/02/2013 SCALE: None Page 4 of 7

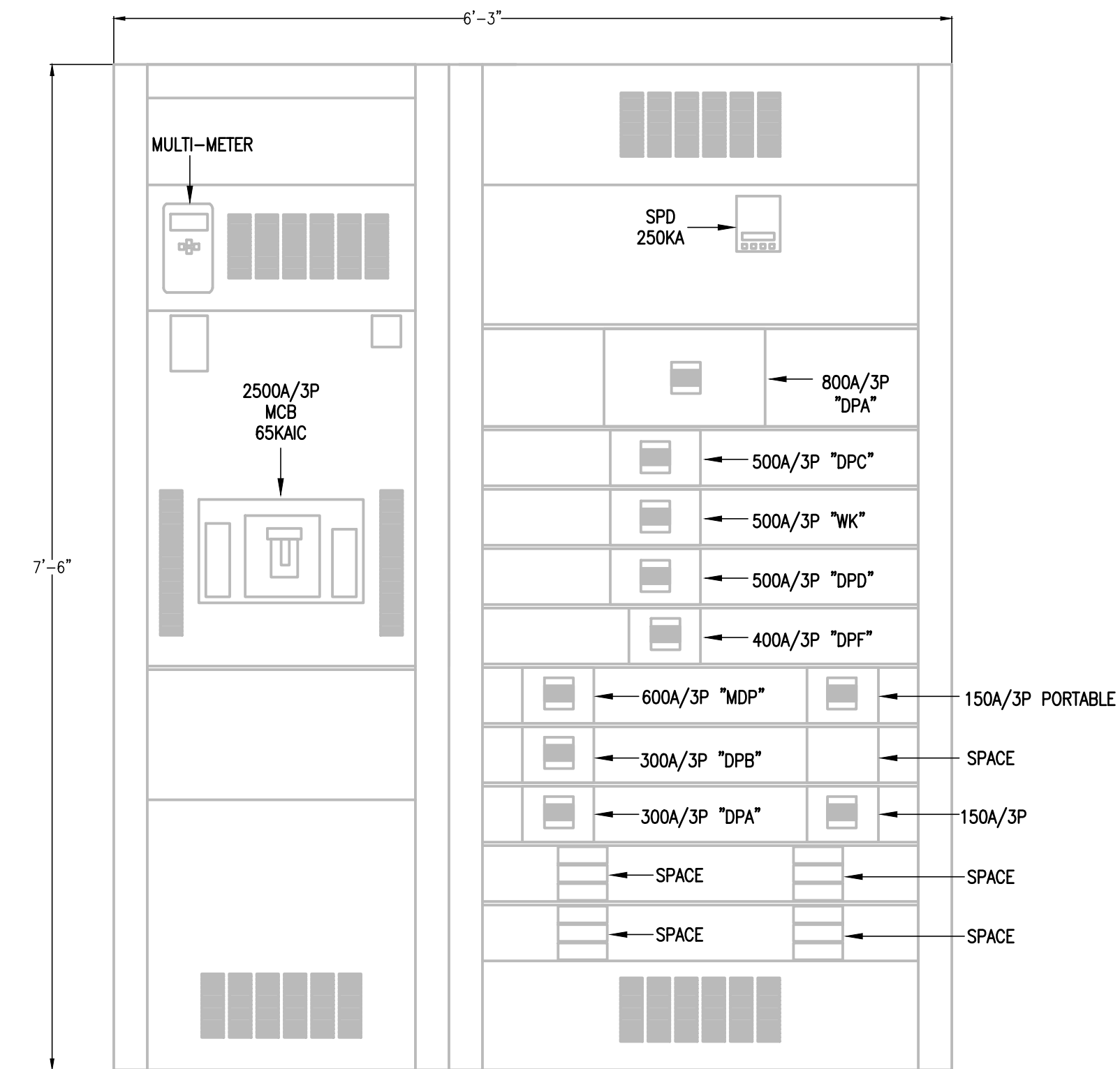

NOTES:

- 1. PROVIDE NEMA 3R OUTDOOR ENCLOSURE.
- 2. PROVIDE NEW CIRCUIT BREAKER MUST BE AT OR BELOW EXISTING HEIGHT IN ORDER FOR EXISTING FEEDER TO RECONNECT TO NEW CIRCUIT BREAKER. FIELD VERIFY PRIOR TO ORDERED EQUIPMENT. NO CHANGE ORDERS WILL BE ALLOWED FOR FAILURE TO FIELD VERIFY.
- 3. PROVIDE INTEGRAL MOUNTED "SPD".
- 4. PROVIDE INTEGRAL MOUNTED MULTI-METER.
- 5. PROVIDE A MIMIC BUS.
- 6. LABEL EACH BREAKER WITH AN ENGRAVED NAMEPLATE.
- 7. PROVIDE ARC MITIGATION MEASURES FOR CIRCUIT BREAKERS RATED 1200A AND ABOVE TO COMPLY WITH NEC 240.87.
- 8. PROVIDE BRANCH CIRCUIT BREAKERS THERMAL MAGNETIC TYPE.
- 9. PROVIDE MAIN CIRCUIT BREAKER ELECTRO MAGNETIC TYPE.
- 10. PROVIDE GROUND-FAULT PROTECTION FOR CIRCUIT BREAKERS RATED 100A AND ABOVE TO COMPLY WITH NEC 230.95.

03 NEW SWITCHBOARD ELEVATION

SCALE : NOT TO SCALE



IMAGE

04 EXISTING ELECTRICAL SERVICE SWITCHBOARD

SCALE : NOT TO SCALE

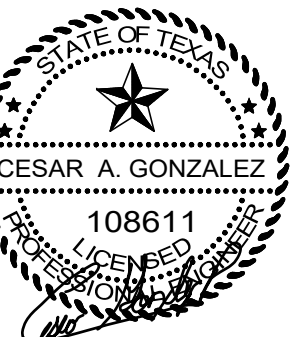

03.15.2024

IDEA PUBLIC SCHOOLS ELECTRICAL SWITCHGEAR UPGRADES AT MULTIPLE CAMPUSES TEXAS



1126 SOUTH COMMERCE ST. HARLINGEN, TX. PHONE: 361-230-3425 TEXAS REGISTERED ENGINEERING FIRM F-15998

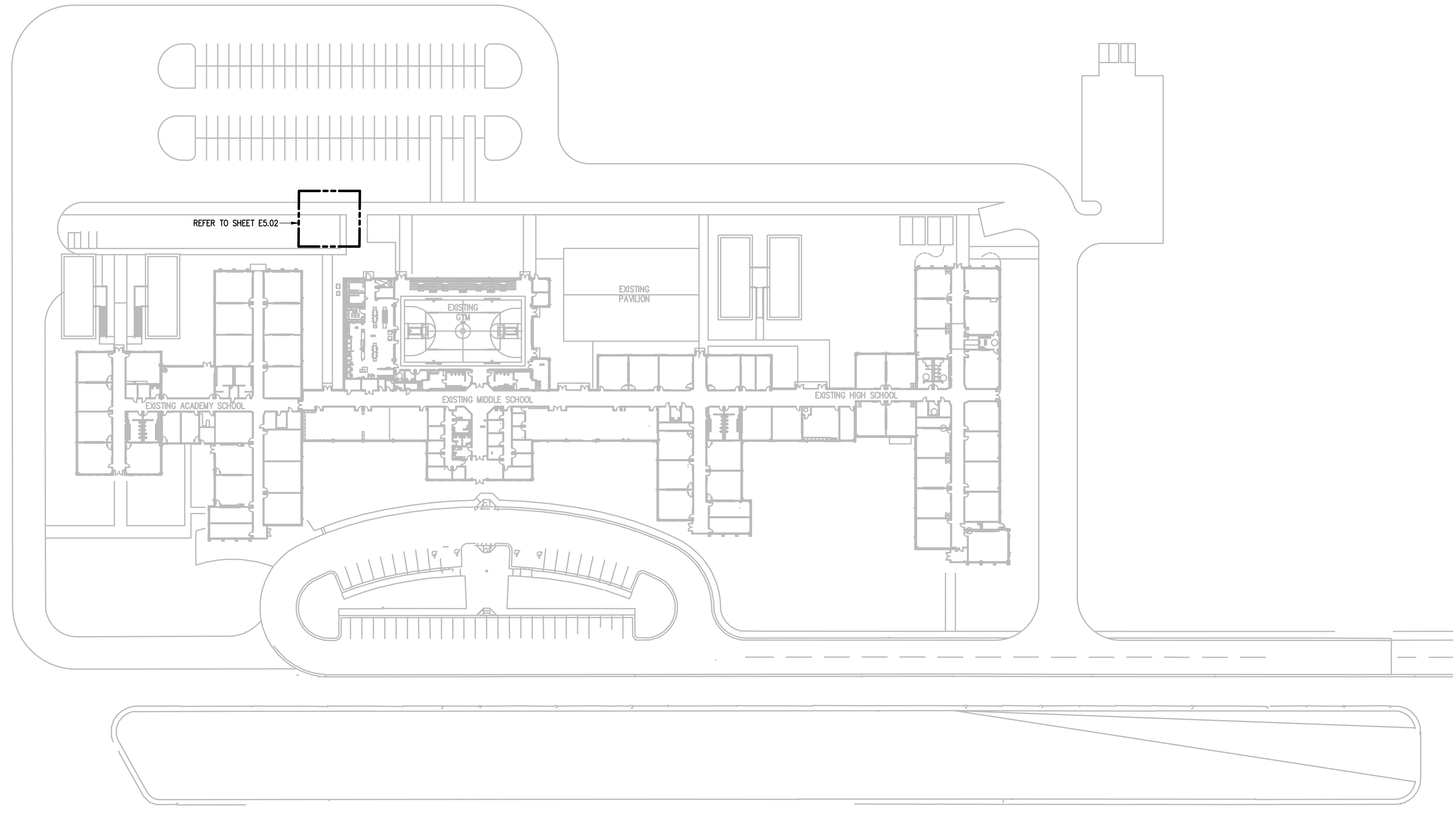

01 IDEA PHARR
ELECTRICAL SITE PLAN
SCALE : 1" = 50'-0"



NO. REVISION: BY:

COPY NO:



IDEA PUBLIC SCHOOLS
ELECTRICAL SWITCHGEAR UPGRADES AT MULTIPLE CAMPUSES
TEXAS

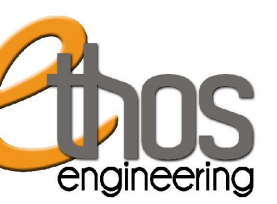

1126 SOUTH COMMERCE ST.
HARLINGEN, TX
PHONE: 361-230-3435
TEXAS REGISTERED
ENGINEERING FIRM
F-15998

DATE: MARCH 15, 2024

CHECKED BY: G.O.

DRAWN BY: R.E.

PROJECT NO.: 23V75

CAD FILE:

SHEET: E5.01

IDEA PHARR

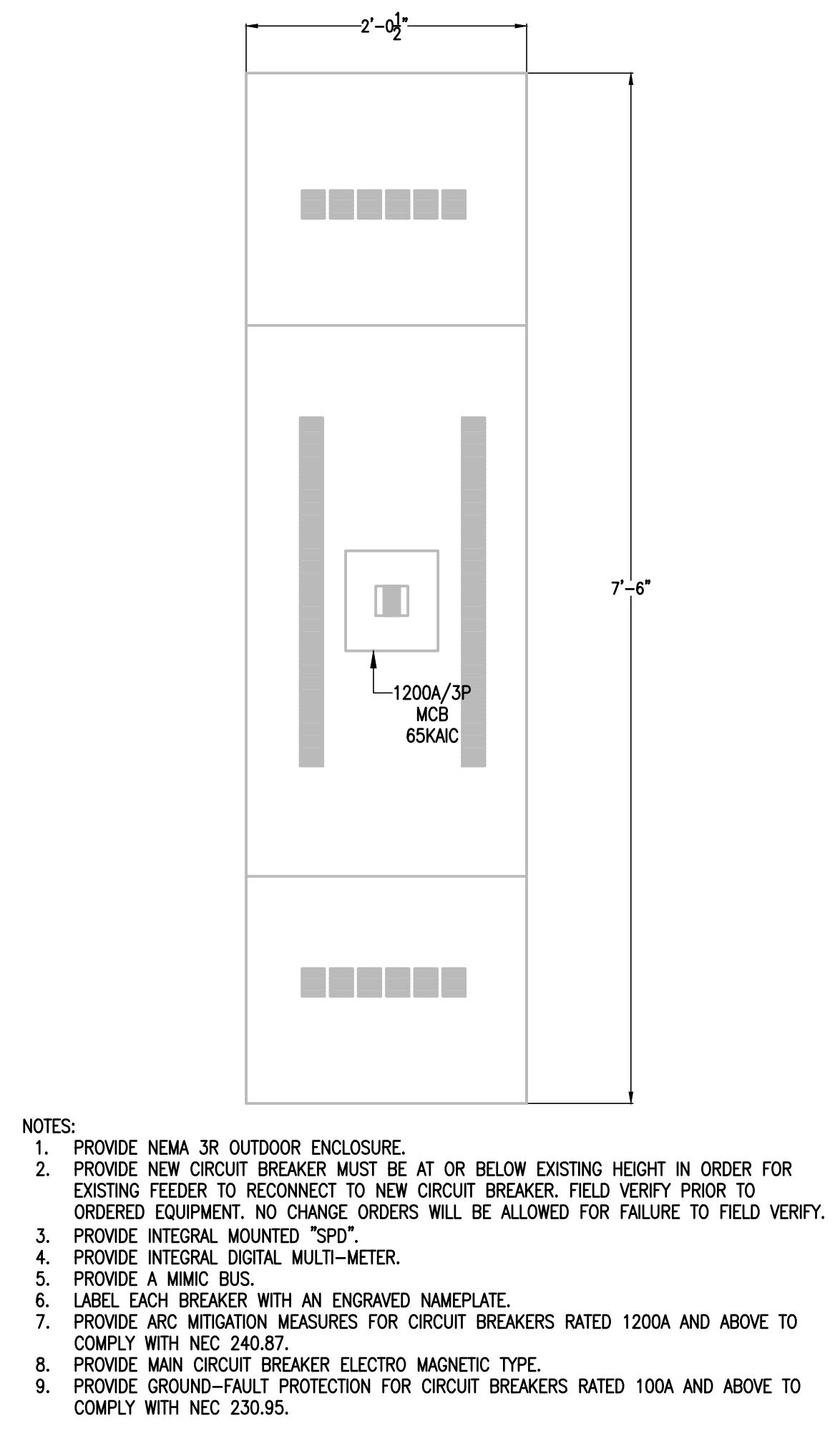

- NOTES:
1. PROVIDE NEMA 3R OUTDOOR ENCLOSURE.
 2. PROVIDE NEW CIRCUIT BREAKER MUST BE AT OR BELOW EXISTING HEIGHT IN ORDER FOR EXISTING FEEDER TO RECONNECT TO NEW CIRCUIT BREAKER. FIELD VERIFY PRIOR TO ORDERED EQUIPMENT. NO CHANGE ORDERS WILL BE ALLOWED FOR FAILURE TO FIELD VERIFY.
 3. PROVIDE INTEGRAL MOUNTED "SPD".
 4. PROVIDE INTEGRAL DIGITAL MULTI-METER.
 5. PROVIDE A MIMIC BUS.
 6. LABEL EACH BREAKER WITH AN ENGRAVED NAMEPLATE.
 7. PROVIDE ARC MITIGATION MEASURES FOR CIRCUIT BREAKERS RATED 1200A AND ABOVE TO COMPLY WITH NEC 240.87.
 8. PROVIDE MAIN CIRCUIT BREAKER ELECTRO MAGNETIC TYPE.
 9. PROVIDE GROUND-FAULT PROTECTION FOR CIRCUIT BREAKERS RATED 100A AND ABOVE TO COMPLY WITH NEC 230.95.

03 NEW SWITCHBOARD ELEVATION
SCALE : NOT TO SCALE

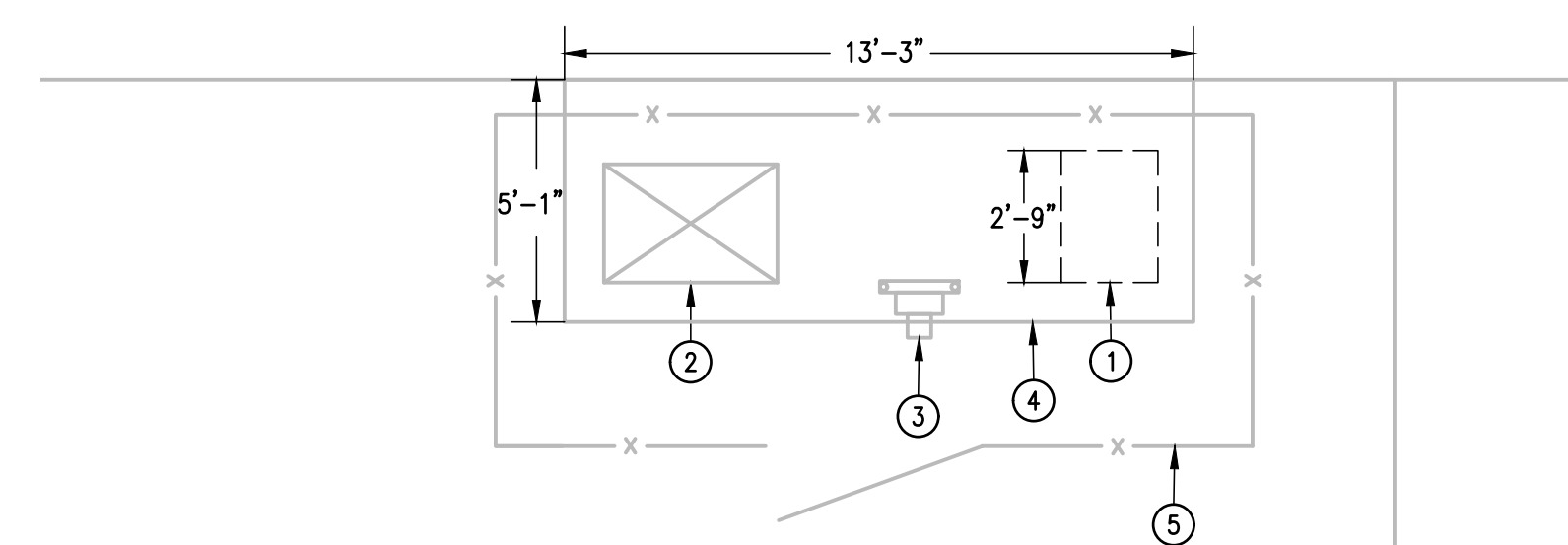

01 DEMOLITION ENLARGED ELECTRICAL PLAN
SCALE : 1/4" = 1'-0"
TRUE NORTH



04 IMAGE EXISTING ELECTRICAL SERVICE ENTRANCE
SCALE : NOT TO SCALE

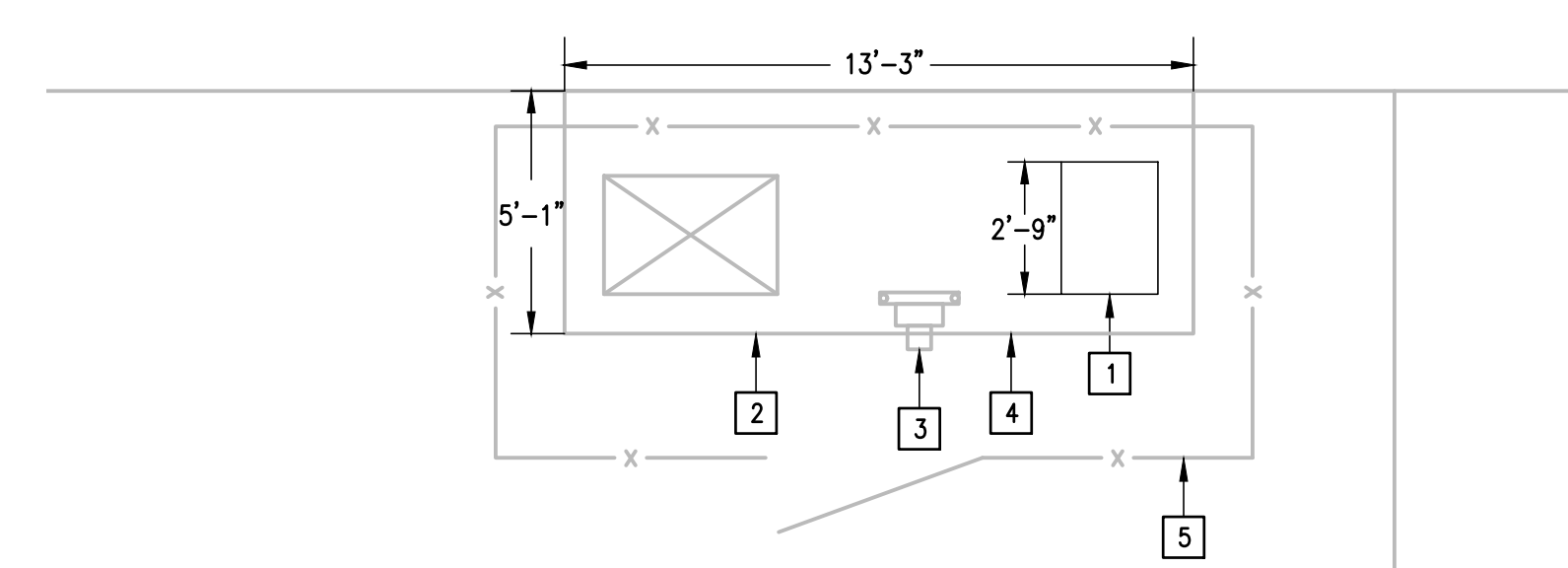

02 NEW ENLARGED ELECTRICAL PLAN
SCALE : 1/4" = 1'-0"
TRUE NORTH

GENERAL NOTES:

1. ELECTRICAL BRANCH CIRCUIT HOMERUNS SHALL BE 3/4" - 2#12 & #12G. 20A/120V HOMERUNS EXCEEDING 100FT, THE WIRE SIZE SHALL BE #10 & #8 FOR 175'.
2. HOMERUNS - INSTALL NO MORE THAN THREE PER RACEWAY (INCLUDING LIGHTING BRANCH CIRCUITS); 3 INSULATED "HOT", 3 INSULATED "NEUTRAL AND 1 SHARED "GROUND".
3. PROVIDE FIRE STOPPING AT ALL FIRE WALL PENETRATIONS; PROVIDE EXPANSION PLATES & BONDING JUMPERS AT BUILDING EXPANSION JOINTS.

DEMOLITION GENERAL NOTES:

1. THE EXTENT OF DEMOLITION WORK IS INDICATED ON THE DRAWINGS AND BY THE REQUIREMENTS OF THIS SECTION. A VISIT TO THE SITE IS REQUIRED TO PROPERLY BID THE DEMOLITION WORK.
2. REMOVED MATERIALS SHALL BELONG TO OWNER. DELIVER THEM TO OWNERS DESIGNATED LOCATION. IF OWNER DOES NOT WANT THE REMOVED MATERIALS THEN REMOVE THEM FROM SITE & PROPERLY DISPOSE OF THEM.

DEMOLITION KEYED NOTES:

- 1 DISCONNECT AND REMOVE EXISTING EATON POW-R-LINE C 1200A MCB, 65,000 AIC 480/277V 3#, 4W SWITCHBOARD NO. SCP0127636 FOR REPLACEMENT.
- 2 EXISTING UTILITY (MVEC) TRANSFORMER TO REMAIN AS IS.
- 3 EXISTING ELECTRICAL UTILITY (MVEC) METER TO REMAIN AS IS.
- 4 EXISTING CONCRETE PAD TO REMAIN AS IS.
- 5 EXISTING CHAIN LINK FENCE TO REMAIN AS IS.

KEYED NOTES:

- 1 PROVIDE NEW 1200A 65,000 AIC 480/277V 3#, 4W SWITCHBOARD. RECONNECT EXISTING BRANCH CIRCUITS AND FEEDERS. SEE NEW SWITCHBOARD ELEVATION.
- 2 EXISTING ELECTRIC UTILITY (MVEC) TRANSFORMER.
- 3 EXISTING ELECTRIC UTILITY METER (MVEC).
- 4 EXISTING CONCRETE PAD.
- 5 EXISTING CHAIN LINK FENCE.

NO. REVISION: BY:

COPY NO:

IDEA PUBLIC SCHOOLS
ELECTRICAL SWITCHGEAR UPGRADES AT MULTIPLE CAMPUSES
TEXAS

1126 SOUTH COMMERCE ST.
HARLINGEN, TX
PHONE: 361-230-3435
TEXAS REGISTERED
ENGINEERING FIRM
F-19998

DATE:	MARCH 15, 2024
CHECKED BY:	G.Q.
DRAWN BY:	R.E.
PROJECT NO.:	23v75
CAD FILE SHEET:	E5.02

ELECTRICAL KEYED NOTES:

- 1 APPROXIMATE LOCATION OF EXISTING SWITCHBOARD SERVING EXISTING DISTRIBUTION PANELBOARD "DPD".

NO. REVISION: BY:

COPY NO:



IDEA PUBLIC SCHOOLS
ELECTRICAL SWITCHGEAR UPGRADES AT MULTIPLE CAMPUSES
 TEXAS

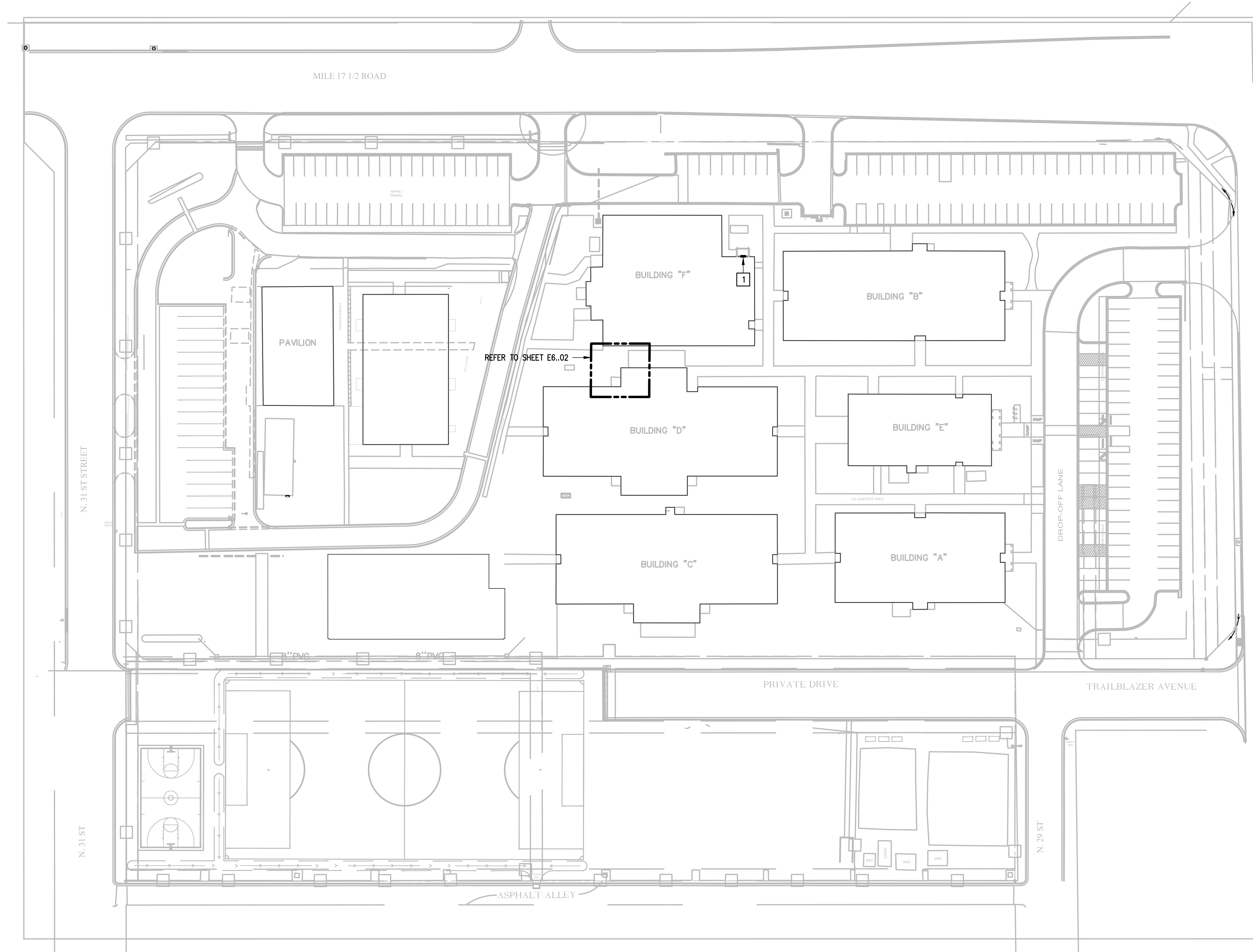

IDEA QUEST
01 ELECTRICAL SITE PLAN
 SCALE: 1" = 50'-0"



DATE: MARCH 15, 2024

CHECKED BY: G.Q.

DRAWN BY: R.E.

PROJECT NO.: 23V75

CAD FILE:

SHEET: **E6.01**

IDEA QUEST

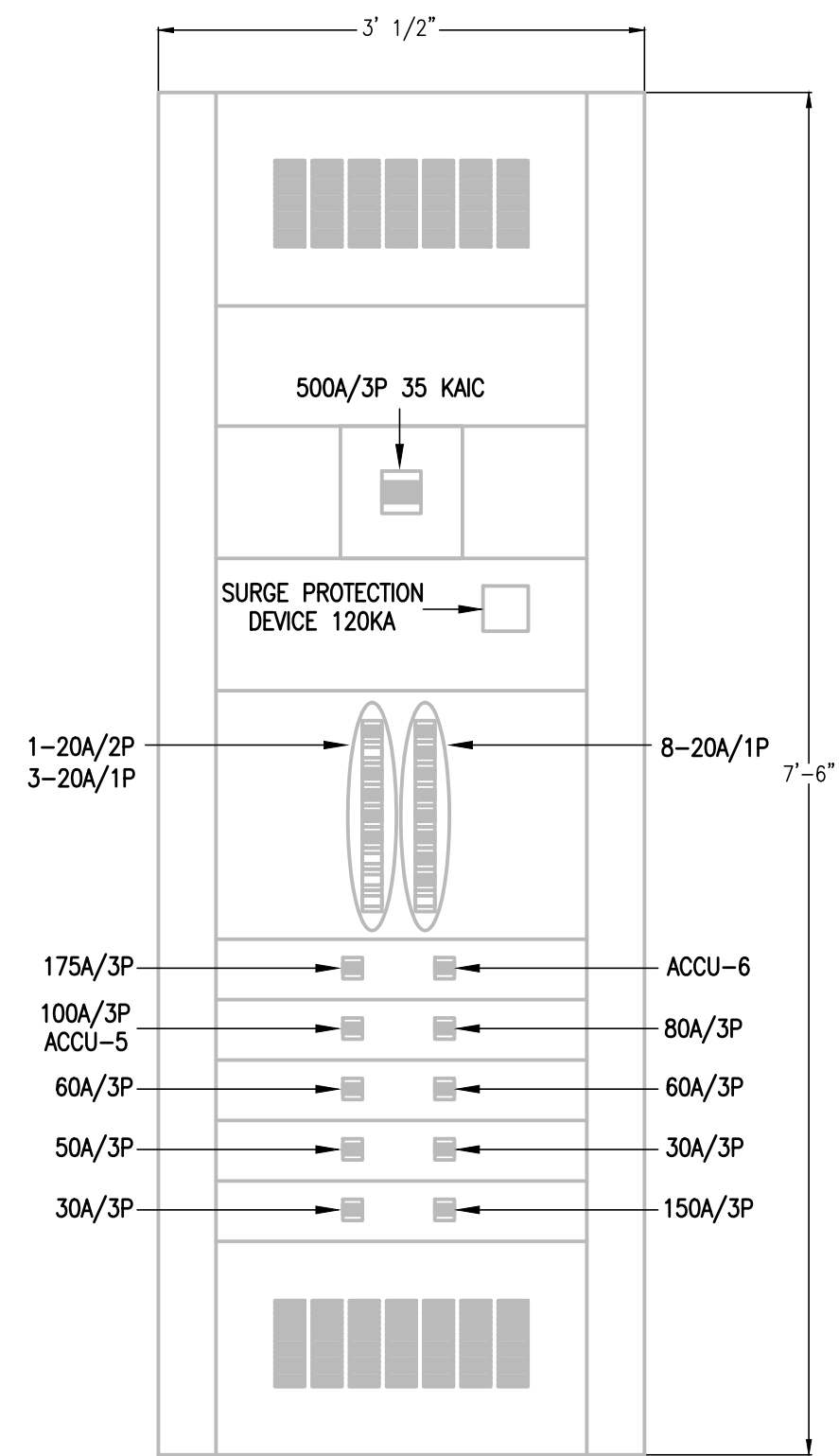

- NOTES:
1. PROVIDE NEMA 3R OUTDOOR ENCLOSURE.
 2. PROVIDE NEW CIRCUIT BREAKER MUST BE AT OR BELOW EXISTING HEIGHT IN ORDER FOR EXISTING FEEDER TO RECONNECT TO NEW CIRCUIT BREAKER. FIELD VERIFY PRIOR TO ORDERED EQUIPMENT. NO CHANGE ORDERS WILL BE ALLOWED FOR FAILURE TO FIELD VERIFY.
 3. PROVIDE INTEGRAL MOUNTED "SPD".
 4. PROVIDE INTEGRAL MOUNTED MULTI-METER.
 5. PROVIDE A MIMIC BUS.
 6. LABEL EACH BREAKER WITH AN ENGRAVED NAMEPLATE.
 7. PROVIDE BRANCH CIRCUIT BREAKERS THERMAL MAGNETIC TYPE.
 8. PROVIDE MAIN CIRCUIT BREAKER ELECTRO MAGNETIC TYPE.

**NEW DISTRIBUTION PANELBOARD
ELEVATION**

03 SCALE : NOT TO SCALE



**IMAGE
EXISTING DISTRIBUTION PANELBOARD "DPD"**

04 SCALE : NOT TO SCALE

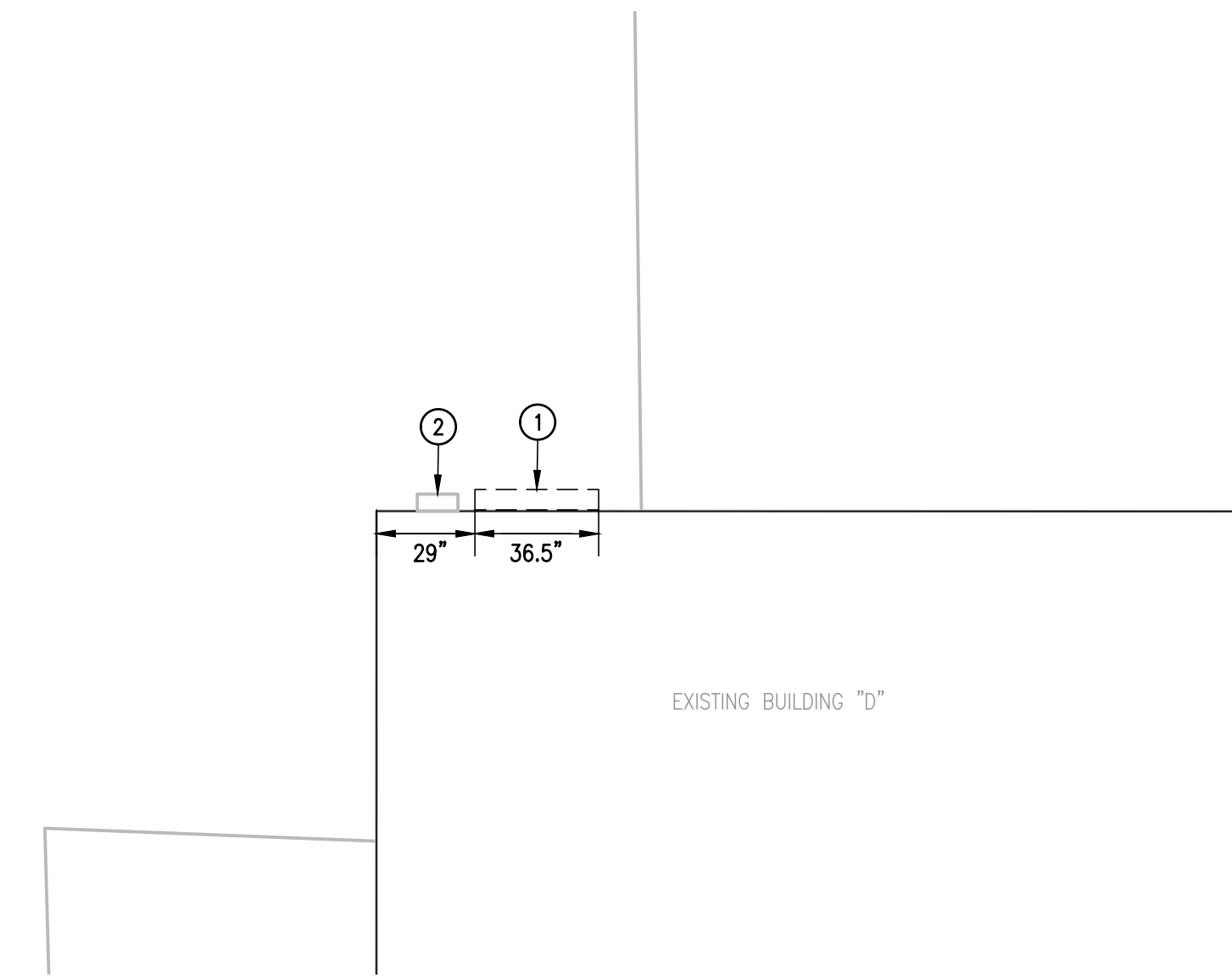

**DEMOLITION
ENLARGED ELECTRICAL PLAN**

01 SCALE : 1/4" = 1'-0"

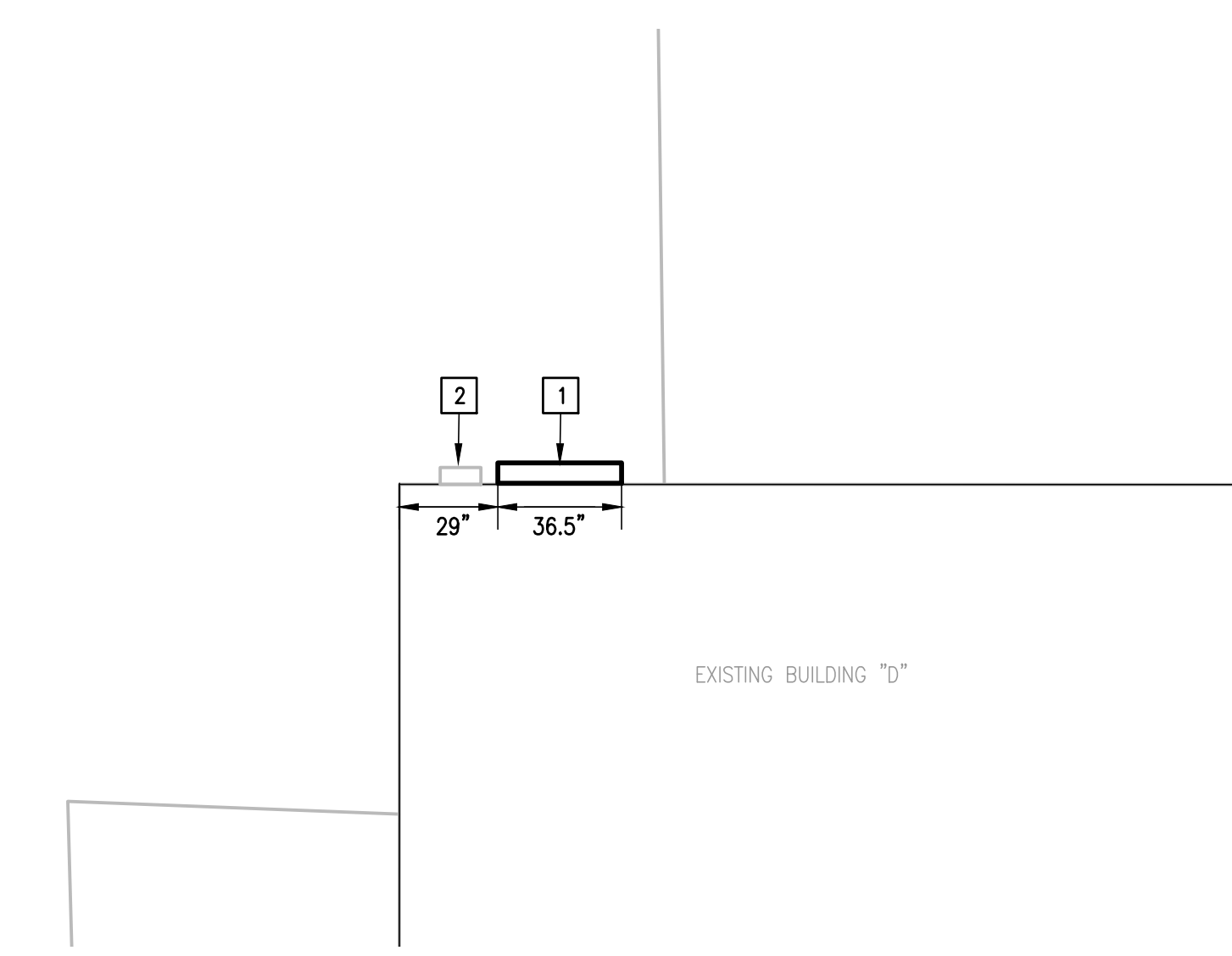

**NEW
ENLARGED ELECTRICAL PLAN**

02 SCALE : 1/4" = 1'-0"



DEMOLITION GENERAL NOTES:

1. THE EXTENT OF DEMOLITION WORK IS INDICATED ON THE DRAWINGS AND BY THE REQUIREMENTS OF THIS SECTION. A VISIT TO THE SITE IS REQUIRED TO PROPERLY BID THE DEMOLITION WORK.
2. REMOVED MATERIALS SHALL BELONG TO OWNER. DELIVER THEM TO OWNERS DESIGNATED LOCATION. IF OWNER DOES NOT WANT THE REMOVED MATERIALS THEN REMOVE THEM FROM SITE & PROPERLY DISPOSE OF THEM.

DEMOLITION KEYED NOTES:

- 1 DISCONNECT AND REMOVE EXISTING EATON 600A MCB 35,000 AIC 480/277V 3Ø, 4W PANELBOARD "DPD" FOR REPLACEMENT.
- 2 EXISTING STEP-DOWN TRANSFORMER TO REMAIN AS IS TEMPORARY DISCONNECT.

KEYED NOTES:

- 1 PROVIDE NEW 600A 35,000 AIC 480/277V 3Ø, 4W SWITCHBOARD. RECONNECT EXISTING BRANCH CIRCUITS AND FEEDERS. REFER TO DISTRIBUTION PANELBOARD ELEVATION.
- 2 RECONNECT EXISTING STEP DOWN TRANSFORMER.

NO. REVISION: BY:

COPY NO:



**IDEA PUBLIC SCHOOLS
ELECTRICAL SWITCHGEAR UPGRADES AT MULTIPLE CAMPUSES**
 TEXAS



1126 SOUTH COMMERCE ST.
HARLINGEN, TX
PHONE: 361-230-3435
TEXAS REGISTERED
ENGINEERING FIRM
F-19998

DATE: MARCH 15, 2024

CHECKED BY: G.Q.

DRAWN BY: R.E.

PROJECT NO.: 23V75

CAD FILE:
SHEET

E6.02

IDEA QUEST

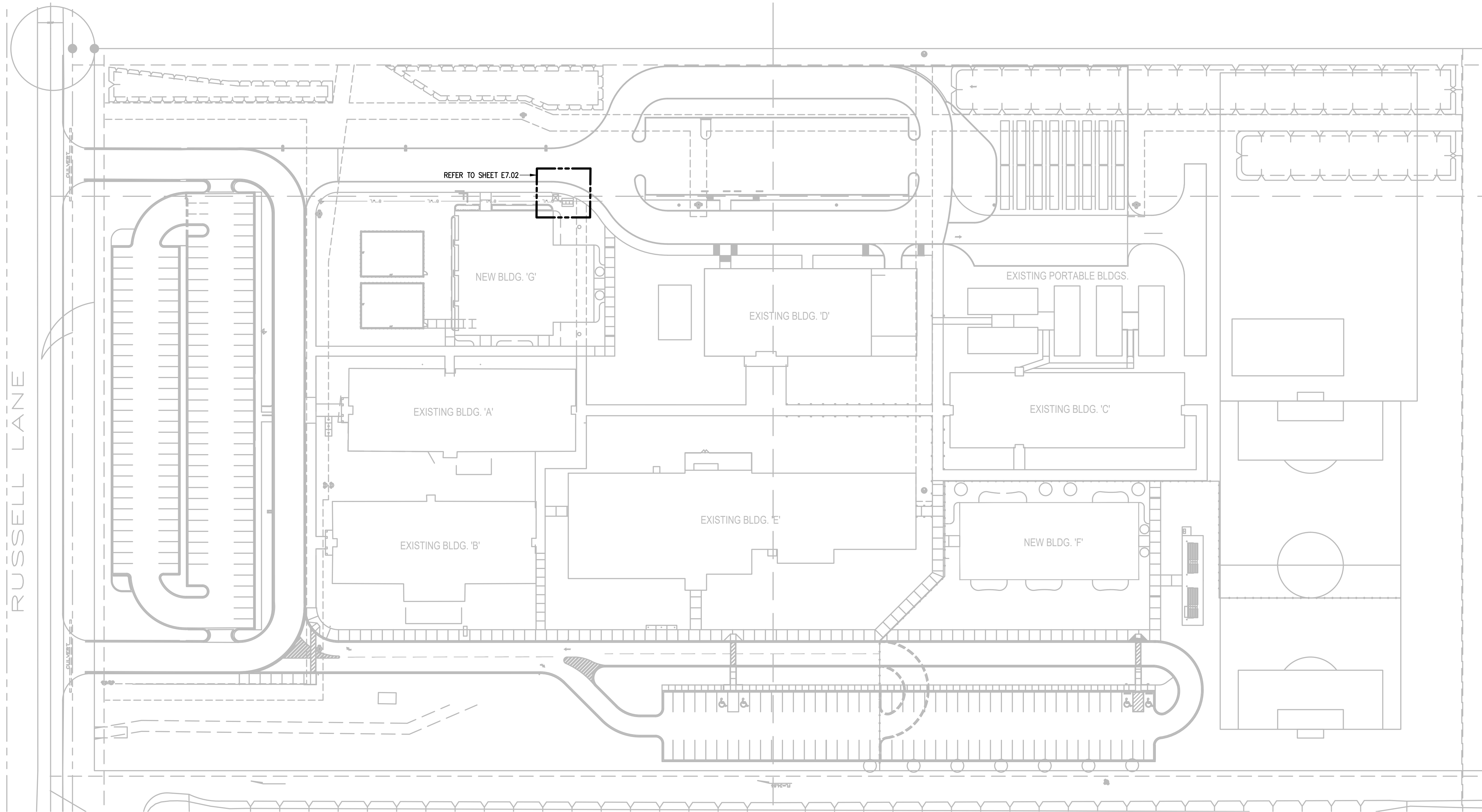

01 IDEA SAN BENITO
ELECTRICAL SITE PLAN
SCALE : 1" = 50'-0"



NO. REVISION: BY:

COPY NO:



IDEA PUBLIC SCHOOLS
ELECTRICAL SWITCHGEAR UPGRADES AT MULTIPLE CAMPUSES
TEXAS



DATE: MARCH 15, 2024

CHECKED BY: G.Q.

DRAWN BY: R.E.

PROJECT NO.: 23V75

CAD FILE:

SHEET:

E7.01

IDEA SAN BENITO

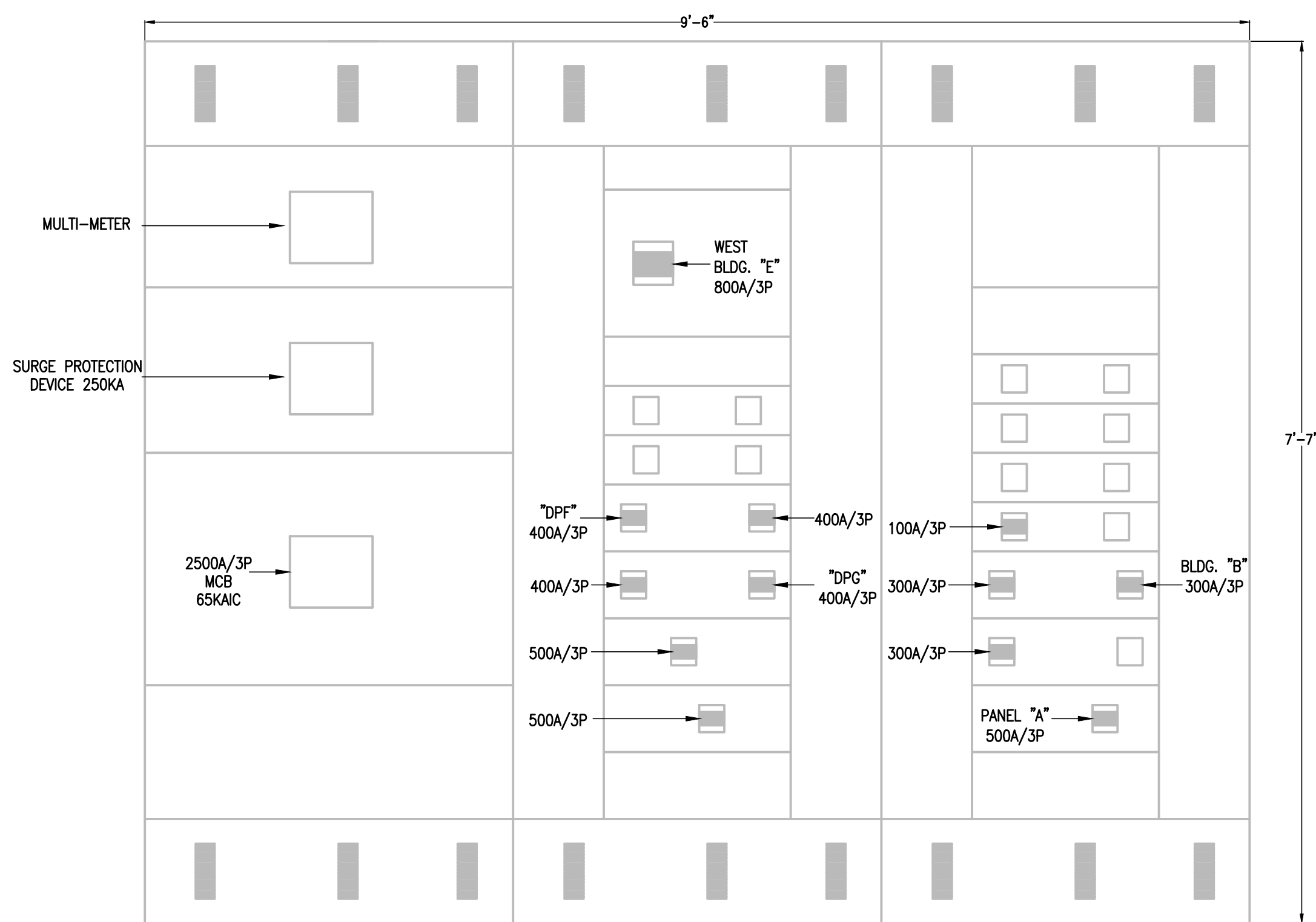

NOTES:

1. PROVIDE NEMA 3R OUTDOOR ENCLOSURE.
2. PROVIDE NEW CIRCUIT BREAKER MUST BE AT OR BELOW EXISTING HEIGHT IN ORDER FOR EXISTING FEEDER TO RECONNECT TO NEW CIRCUIT BREAKER. FIELD VERIFY PRIOR TO ORDERED EQUIPMENT. NO CHANGE ORDERS WILL BE ALLOWED FOR FAILURE TO FIELD VERIFY.
3. PROVIDE INTEGRAL MOUNTED "SPD".
4. PROVIDE INTEGRAL DIGITAL MULTI-METER.
5. PROVIDE A MIMIC BUS.
6. LABEL EACH BREAKER WITH AN ENGRAVED NAMEPLATE.
7. PROVIDE ARC MITIGATION MEASURES FOR CIRCUIT BREAKERS RATED 1200A AND ABOVE TO COMPLY WITH NEC 240.87.
8. PROVIDE BRANCH CIRCUIT BREAKERS THERMAL MAGNETIC TYPE.
9. PROVIDE MAIN CIRCUIT BREAKER ELECTRO MAGNETIC TYPE.
10. PROVIDE GROUND-FAULT PROTECTION FOR CIRCUIT BREAKERS RATED 100A AND ABOVE TO COMPLY WITH NEC 230.95.
11. PROVIDE COORDINATION STUDY TO SET UP THE LSI DIALS.

03 NEW SWITCHBOARD ELEVATION
SCALE : NOT TO SCALE



04 IMAGE
ELECTRICAL SERVICE ENTRANCE
SCALE : NOT TO SCALE

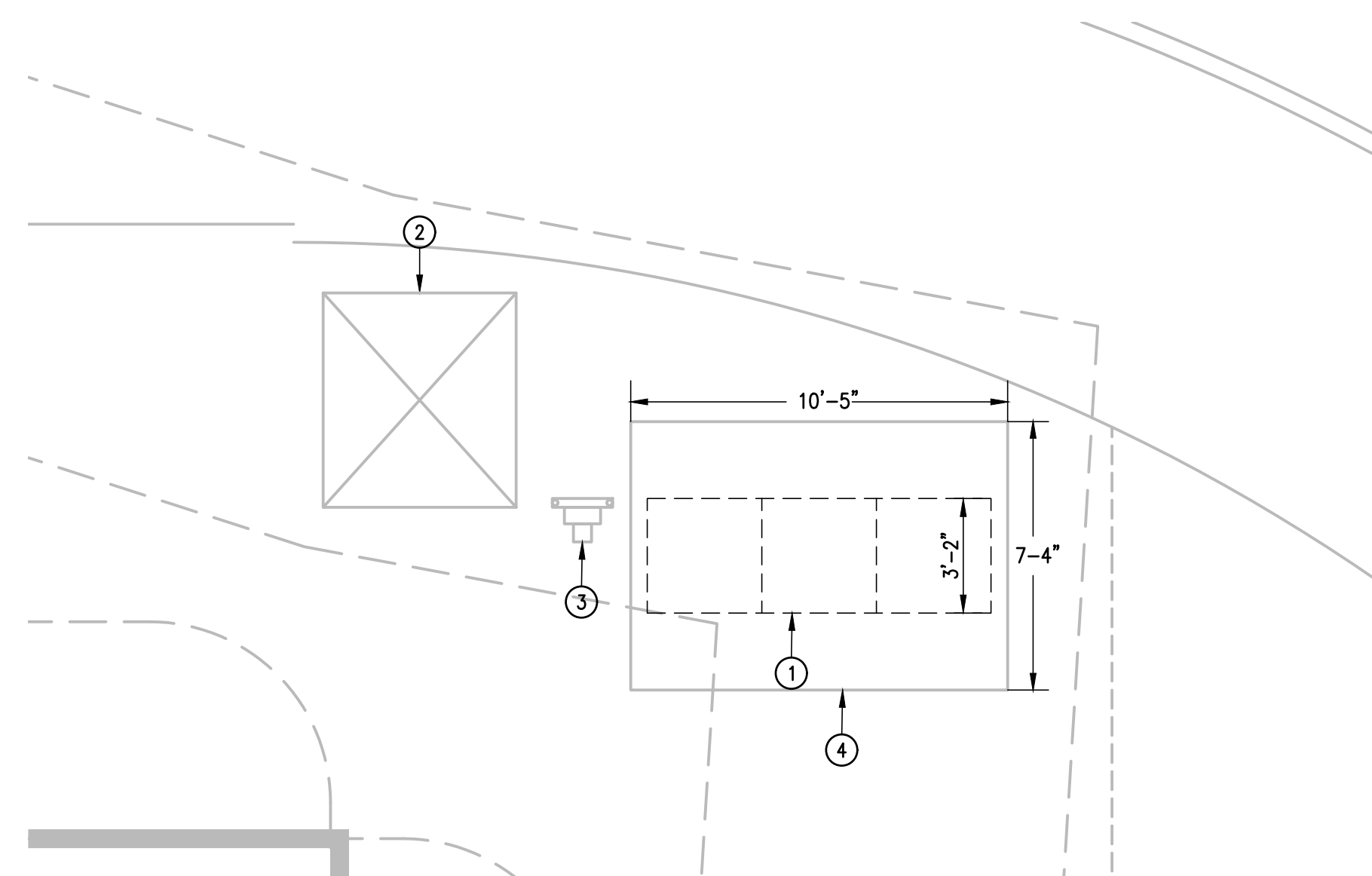

01 DEMOLITION
ENLARGED ELECTRICAL PLAN
SCALE : 1/4" = 1'-0"

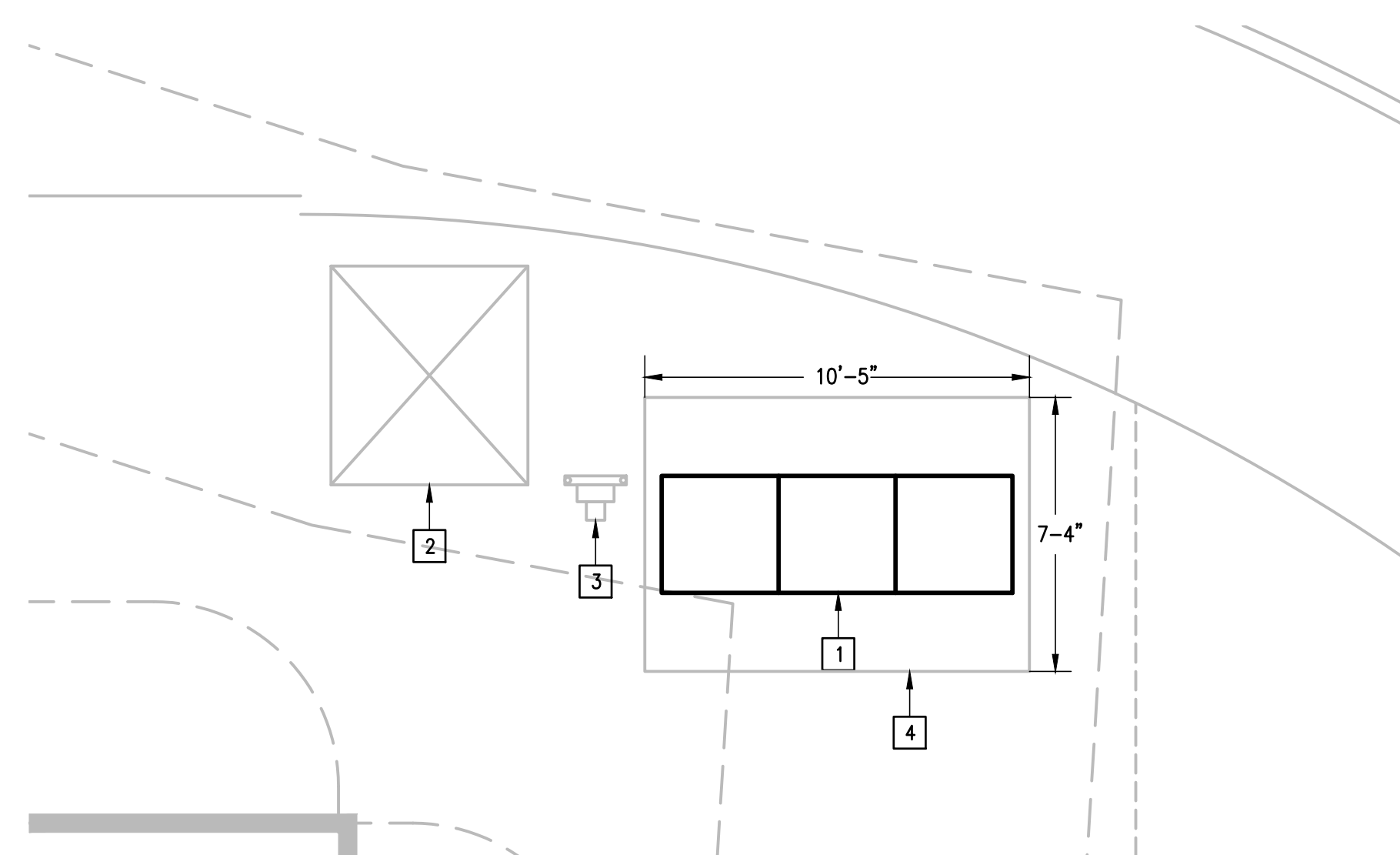

02 NEW
ENLARGED ELECTRICAL PLAN
SCALE : 1/4" = 1'-0"



DEMOLITION GENERAL NOTES:

1. THE EXTENT OF DEMOLITION WORK IS INDICATED ON THE DRAWINGS AND BY THE REQUIREMENTS OF THIS SECTION. A VISIT TO THE SITE IS REQUIRED TO PROPERLY BID THE DEMOLITION WORK.
2. REMOVED MATERIALS SHALL BELONG TO OWNER. DELIVER THEM TO OWNERS DESIGNATED LOCATION. IF OWNER DOES NOT WANT THE REMOVED MATERIALS THEN REMOVE THEM FROM SITE & PROPERLY DISPOSE OF THEM.

DEMOLITION KEYED NOTES:

- 1 DISCONNECT AND REMOVE EXISTING SIEMENS 2500A MCB 65,000 AIC 480/277V 3Ø, 4W SWITCHBOARD NO. 86-15046-A00010-01 FOR REPLACEMENT.
- 2 EXISTING UTILITY (AEP) TRANSFORMER TO REMAIN AS IS.
- 3 EXISTING ELECTRICAL UTILITY (AEP) PAD MOUNT METER TO REMAIN AS IS.
- 4 EXISTING CONCRETE PAD TO REMAIN AS IS.

KEYED NOTES:

- 1 PROVIDE 2500A MCB 65,000 AIC 480/277V 3Ø, 4W SWITCHBOARD. RECONNECT EXISTING BRANCH CIRCUITS AND FEEDERS. REFER TO NEW SWITCHBOARD ELEVATION.
- 2 EXISTING ELECTRIC UTILITY (AEP) PAD MOUNT TRANSFORMER.
- 3 EXISTING ELECTRIC UTILITY METER (AEP).
- 4 EXISTING CONCRETE PAD.

NO. REVISION: BY:

COPY NO:

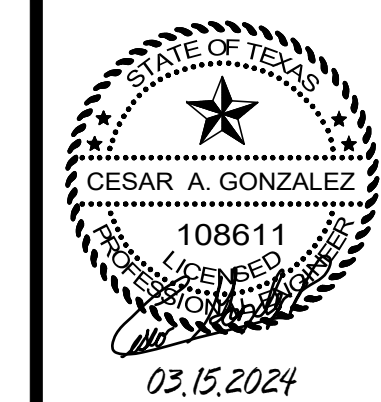

IDEA PUBLIC SCHOOLS
ELECTRICAL SWITCHGEAR UPGRADES AT MULTIPLE CAMPUSES
TEXAS



DATE: MARCH 15, 2024

CHECKED BY: G.Q.

DRAWN BY: R.E.

PROJECT NO.: 23V75

CAD FILE: SHEET

E7.02

IDEA SAN BENITO